

DECLARATION

KNOW ALL PERSONS BY THESE PRESENTS, that NORTH MOUNTAIN LAND COMPANY, LLC, an Oregon limited liability company, hereinafter referred to as Declarant, is the fee title owner of the real property depicted hereon and more particularly described in the "SURVEYOR'S CERTIFICATE" herewith, has caused this tract of land to be surveyed and platted into Lots, Common Area, a Park, streets, and easements, as depicted hereon, the number of each Lot and the course and length of all lines are plainly set forth, and this plat is a correct representation of the subdivision, and hereby designates this subdivision as MEADOWBROOK PARK II, AT NORTH MOUNTAIN. Declarant does hereby dedicate to the City of Ashland, those areas depicted for street purposes, those street plugs depicted hereon (which shall be dedicated for right of way upon the acceptance by the City of Ashland of the extension of the street), Public Pedestrian Access Easements (located at Lot 5B and across a portion of the Public Utility Easements as defined in the Legend hereon), Public Utility Easements (with the condition that Charter Communications, its successors and assigns in interest, is granted the right to use said easement for the placement and maintenance of cable television facilities and appurtenances, as long as they shall not interfere with the installation and maintenance of the City of Ashland Utilities), Public Waterline Easements, and the Public Park, all as depicted hereon. Declarants hereby create those private easements for the use and benefit of those lots being served by said easements, and the Common Areas, for the use and benefit of owner(s) of each lot within this subdivision. Meadowbrook II At North Mountain, shall be subject to those Covenants, Conditions and Restrictions pursuant to Instrument Number 2006-53065, of the Official Records of Jackson County, Oregon.

IN WITNESS WHEREOF, I set my hand and seal this 20th day of June, 2006.

Steve DeCarlow
Steve DeCarlow, Manager
North Mountain Land Company, LLC

STATE OF OREGON }
County of Jackson } SS

Personally appeared the above named Steve DeCarlow, known to me to be the Manager of NORTH MOUNTAIN LAND COMPANY, LLC, an Oregon limited liability company, and acknowledged the foregoing instrument, pursuant to authorization by the members of said company, to be their voluntary act and deed.

WITNESS my hand and seal this 20th day of June, 2006.

Before me:
Mark Neathamer
Mark Neathamer NOTARY PUBLIC-OREGON
COMMISSION NO.: 374275
MY COMMISSION EXPIRES: Oct. 30th 2007

SURVEY NARRATIVE TO COMPLY WITH PARAGRAPH 209.250, OREGON REVISED STATUTES

Perform a boundary survey and prepare and process a Subdivision Plat Application with the City of Ashland, pursuant to Client's instructions.

Utilizing a Nikon DTM-520 and a Ranger 200R data collector with TDS software, and a Trimble 5700 Global Positioning System (GPS) unit with a Trimble TSCe (Trimble Survey Controller software), all found monuments were tied in a closed traverse or via redundant ties. Record data utilized: Document Number 2006-013056 of the Official Records of Jackson County, Oregon; and, Surveys numbered 5380, 7617, 12521, 16376, 17967, and 19116, all on file in the office of the Jackson County Surveyor.

Utilized record data of Parcel 2 of Partition Plat No. P-28-2006 of the Records of Partition Plats of Jackson County, Oregon (SN 19116), to establish the exterior boundaries of this subdivision.

Computed street centerline monuments and lot corners, and established monuments as depicted hereon.

POST MONUMENTATION CERTIFICATE

All monuments will be set on or before the 1st day of July, 2006.

All monuments are now set, on this 30th day of July, 2006. Refer to Document Number 2006-35642 of the Official Records of Jackson County, Oregon (See CS 19722.)

Robert R. Roberts
Jackson County Surveyor

MEADOWBROOK PARK II AT NORTH MOUNTAIN

A Planned Unit Development, being a replat of Parcel 2 of Partition Plat No. P-28-2006, of the Records of Partition Plats in Jackson County, Oregon, being located within Donation Land Claim No. 41 in the Southwest One-quarter of the Northeast One-quarter of Section 4, Township 39 South, Range 1 East of the Willamette Meridian, in the City of Ashland, Jackson County, Oregon.

SURVEYOR'S CERTIFICATE

I, Cael E. Neathamer, a Registered Professional Land Surveyor of the State of Oregon, do hereby certify that I have correctly surveyed and marked with the proper monuments as provided by law, the tract of land shown hereon and that this plat is a correct representation of said tract and that the following is an accurate description of the boundary:

All that real property being located within Donation Land Claim No. 41 in the Southwest One-quarter of the Northeast One-quarter of Section 4, Township 39 1 East of the Willamette Meridian, in the City of Ashland, Jackson County, Oregon, being more particularly described as follows:

Parcel 2 of Partition Plat No. P-28-2006, as recorded March 23, 2006, in Volume 17 of Plats at Page 28 of the Records of Partition Plats in Jackson County, Oregon, and filed as Survey Number 19116 in the office of the Jackson County Surveyor.

Cael E. Neathamer
Surveyor

RELEASE:

Umpqua Bank, as holders of beneficiary interest under that certain Trust Deed recorded in Instrument No. 2005-069116 of the Official Records of Jackson County, Oregon, do hereby release from lien all property depicted hereon for public use.

Signed this 6th day of July, 2006.

Lori Williams
VICE PRESIDENT
UMPQUA BANK

STATE OF OREGON }
County of Jackson } SS

Personally appeared the above named Lori Williams, known to me to be the Vice President of UMPQUA BANK, an Oregon Corporation, and acknowledged the foregoing instrument, to be his voluntary act and deed.

WITNESS my hand and seal this 6th day of July, 2006.

Before me:
Mark Neathamer
Mark Neathamer NOTARY PUBLIC-OREGON
COMMISSION NO.: 374275
MY COMMISSION EXPIRES: Oct. 30th, 2007

NOTES:

The tract of land as described in the "Surveyor's Certificate" are subject to the following matters of record pursuant to the received title report:

Subject to water and irrigation rights, easements for ditches and canals, and all regulations of the Talent Irrigation District.

An overhang easement granted to the California Oregon Power Company, their heirs and assigns, pursuant to Volume 442, Page 435 of the Deed Records of Jackson County, Oregon. Said easement is blanket in nature, to be along existing utility poles and aerial line(s). Of which, all existing poles and aerial line(s) contiguous to or within the bounds of said tracts, are currently being removed.

Restriction for the cost of erecting a building, pursuant to Volume 355, Page 146 of the Deed Records of Jackson County, Oregon, expired in 1971, and is no longer valid.

The following easements to be terminated by City Council action: 93-45217, 93-45218, 93-45221, 93-45223, 94-01703 and 94-10468 of the Official Records of Jackson County, Oregon.

PREPARED FOR:

NORTH MOUNTAIN LAND CO.
724 South Central Ave, Suite 103
Medford, Oregon 97501

APPROVALS:

CITY OF ASHLAND PLANNING ACTION NO: 2003-158

I certify that, pursuant to the authority granted in the City of Ashland Municipal Code, Chapter 18.76.14, this plat is hereby approved.

[Signature] 10/12/2006
Ashland Planning Department Date
[Signature] 8-18-06
Ashland City Surveyor Date

All taxes, fees, assessments, or other charges as required by O.R.S. 92.095 have been paid as of October 19th, 2006.

[Signature] Deputy
Tax Collector

Examined and approved as required by O.R.S. 92.100 this 19th day of OCTOBER, 2006.

[Signature] Deputy
Assessor

RECORDING:

FILED FOR RECORD THIS THE 19 DAY OF OCTOBER, 2006, AT 2:06 O'CLOCK P.M. AND RECORDED IN VOLUME 32 OF PLATS AT PAGE 87 OF THE RECORDS OF JACKSON COUNTY, OREGON.

[Signature] County Clerk
[Signature] Deputy

APPROVED FOR RECORDING: [Signature] 10-19-06
County Commissioner/Administrator Date

Sheet	Description
1	Title Page (this sheet)
2	Plat (westerly portion)
3	Plat (easterly portion)
4	Tables, and "Detail-1"

I hereby certify that this is an exact copy of the original.
Cael E. Neathamer
Surveyor

BASIS OF BEARINGS:

Geodetic North, as derived by Global Positioning System observations, at the northeast corner of Donation Land Claim Number 53 and the southeast corner of Donation Land Claim Number 41, applied to the line between said corners, as depicted on Sheet 3 hereof.

PREPARED BY: Neathamer Surveying, Inc.
3132 State St., Suite 110
Medford, Oregon 97501
Phone (541) 732-2869
FAX (541) 732-1382

DATE: June 19, 2006 PROJECT NUMBER: 03070
Sheet 1 of 4 © CEN

RECEIVED
DATE 10-19-06 BY EB
This survey consists of:
4 sheet(s) Map
0 page(s) Narrative
JACKSON COUNTY SURVEYOR

REGISTERED PROFESSIONAL LAND SURVEYOR
Cael E. Neathamer
OREGON JULY 09, 2001
CAEL E. NEATHAMER
56545
Renewal Date 12/31/06

MEADOWBROOK PARK II AT NORTH MOUNTAIN

A Planned Unit Development, being a replat of Parcel 2 of Partition Plat No. P-28-2006, of the Records of Partition Plats in Jackson County, Oregon, being located within Donation Land Claim No. 41 in the Southwest One-quarter of the Northeast One-quarter of Section 4, Township 39 South, Range 1 East of the Willamette Meridian, in the City of Ashland, Jackson County, Oregon.

PREPARED FOR:

NORTH MOUNTAIN LAND CO.
724 South Central Ave, Suite 103
Medford, Oregon 97501

LEGEND:

- ⊗ Indicates a set 5/8-inch diameter Iron pin, 30 inches in length, with an orange plastic cap marked "C NEATHAMER LS 56545". Deferred, refer to statement on Sheet 1.
- Indicates a set 5/8-inch diameter Iron pin, 24 inches in length, with an orange plastic cap marked "C NEATHAMER LS 56545". Deferred, refer to statement on Sheet 1.
- ⊙ Indicates a set 1-inch diameter iron pipe, 30 inches in length, with a 2-1/2 inch diameter brass cap marked "C NEATHAMER LS 56545". Deferred, refer to statement on Sheet 1.
- ⊕ Indicates a found brass cap monument as described hereon.
- ▲ Indicates a found 5/8-inch diameter iron pin and plastic cap marked "NEATHAMER LS 2675", per SN 16376.
- Indicates found 5/8-inch diameter Iron pin and plastic cap marked "L.J. FRIAR & ASSOC", per SN 17967, or as noted hereon.
- Indicates found 2-1/2-inch diameter brass cap marked "L.J. FRIAR & ASSOC", per SN 17967, or as noted hereon.
- Indicates found 5/8-inch diameter Iron pin and plastic cap marked "C NEATHAMER LS 56545", per SN 14116.
- Indicates a computed position, no monument found or set.
- SN Indicates a survey filed by number in the office of the Jackson County Surveyor.
- PUE Indicates a Public Utility Easement for electric, telephone, gas, water, cable television, communications, sanitary sewer, Public Pedestrian Access and walkways (being the first 2.00 feet of the PUE, as measured from the street right of way side(s) of each lot), and the construction and maintenance thereof, as created hereon.
- PW Indicates a Public Waterline Easement being created hereon.
- PVSD Indicates a Private Storm Drain Easement being created hereon.
- Doc. No. Indicates an Instrument recorded by number of the Official Records of Jackson County, Oregon.
- Vol. Pg. Indicates a Volume and Page of the Deed Records of Jackson County, Oregon.
- SF Indicates the number of square feet within a closed area, such as a lot.
- DLC Indicates a Donation Land Claim Number.

* SEE AFFIDAVIT OF DEFERRED MONUMENTATION DOC. NO. 2007-035642. (CS 19722)
Roger R. Roberts C.S.
July 30, 2007

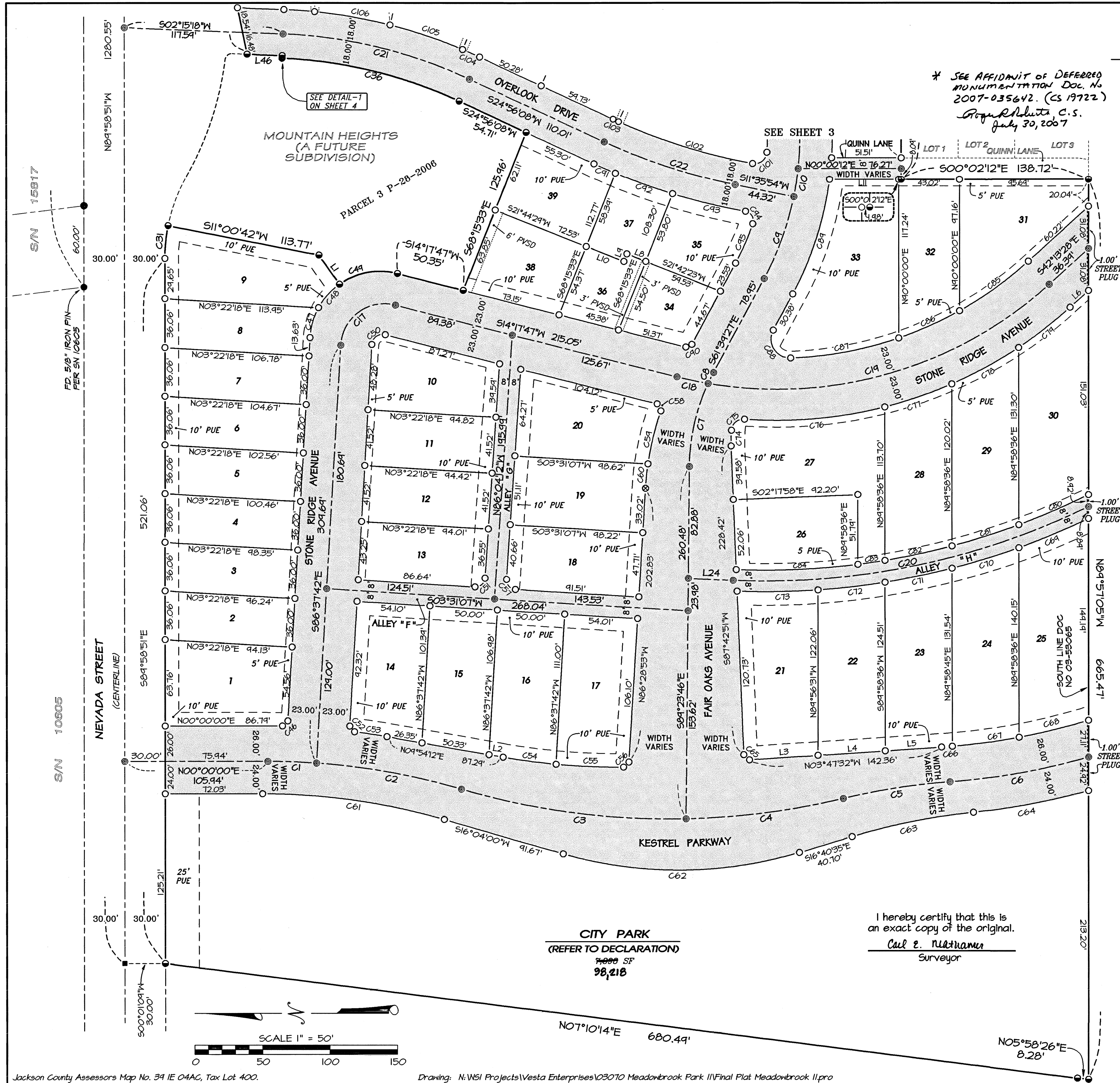

CITY PARK
(REFER TO DECLARATION)
7600 SF
98,218

I hereby certify that this is an exact copy of the original.
Carl E. Neathamer
Surveyor

**** RECEIVED ****
DATE 10-19-06 BY EB
This survey consists of:
4 sheet(s) Map
0 page(s) Narrative
JACKSON COUNTY SURVEYOR

REGISTERED PROFESSIONAL LAND SURVEYOR

Carl E. Neathamer
OREGON
JULY 09, 2001
CAEL E. NEATHAMER
56545
Renewal Date 12/31/06

PREPARED BY: **Neathamer Surveying, Inc.**
3132 State St, Suite 110
P.O. Box 1584
Medford, Oregon 97501
Phone (541) 732-2869
FAX (541) 732-1382

DATE: June 19, 2006 PROJECT NUMBER: 03070

MEADOWBROOK PARK II AT NORTH MOUNTAIN

A Planned Unit Development, being a replat of Parcel 2 of Partition Plat No. P-28-2006, of the Records of Partition Plats in Jackson County, Oregon, being located within Donation Land Claim No. 41 in the Southwest One-quarter of the Northeast One-quarter of Section 4, Township 39 South, Range 1 East of the Willamette Meridian, in the City of Ashland, Jackson County, Oregon.

PREPARED FOR:

NORTH MOUNTAIN LAND CO.
724 South Central Ave, Suite 103
Medford, Oregon 97501

LEGEND:

- ⊗ Indicates a set 5/8-inch diameter iron pin, 30 inches in length, with an orange plastic cap marked "C NEATHAMER LS 56545". Deferred, refer to statement on Sheet 1.
- * ○ Indicates a set 5/8-inch diameter iron pin, 24 inches in length, with an orange plastic cap marked "C NEATHAMER LS 56545". Deferred, refer to statement on Sheet 1.
- ⊙ Indicates a set 1-inch diameter iron pipe, 30 inches in length, with a 2-1/2 inch diameter brass cap marked "C NEATHAMER LS 56545". Deferred, refer to statement on Sheet 1.
- ⊕ Indicates a found brass cap monument as described hereon.
- ▲ Indicates a found 5/8-inch diameter iron pin and plastic cap marked "NEATHAMER LS 2675", per SN 16376.
- Indicates found 5/8-inch diameter iron pin and plastic cap marked "L.J. FRIAR & ASSOC", per SN 17967, or as noted hereon.
- Indicates found 2-1/2-inch diameter brass cap marked "L.J. FRIAR & ASSOC", per SN 17967, or as noted hereon.
- Indicates found 5/8-inch diameter iron pin and plastic cap marked "C NEATHAMER LS 56545", per SN 19116.
- Indicates a computed position, no monument found or set.
- SN Indicates a survey filed by number in the office of the Jackson County Surveyor.
- PUE Indicates a Public Utility Easement for electric, telephone, gas, water, cable television, communications, sanitary sewer, Public Pedestrian Access and walkways (being the first 2.00 feet of the PUE, as measured from the street right of way side(s) of each lot), and the construction and maintenance thereof, as created hereon.
- PW Indicates a Public Waterline Easement being created hereon.
- PVSD Indicates a Private Storm Drain Easement being created hereon.
- Doc. No. Indicates an instrument recorded by number of the Official Records of Jackson County, Oregon.
- Vol. Pg. Indicates a Volume and Page of the Deed Records of Jackson County, Oregon.
- SF Indicates the number of square feet within a closed area, such as a lot.
- DLC Indicates a Donation Land Claim Number.

* See Affidavit of Deferred mon's Doc No. 2007-35642 (CS 19722)

Gregory Roberts, c.s.
7/30/2007

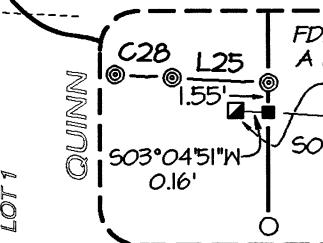
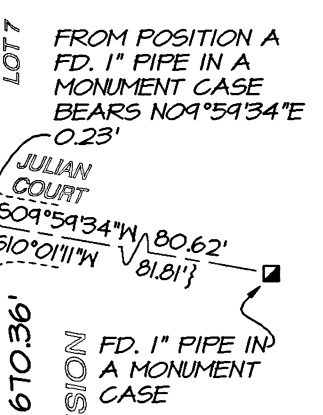
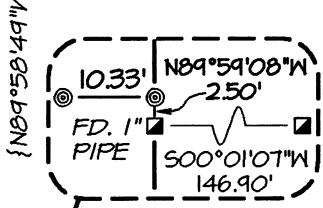

BASIS OF BEARINGS: S00°03'45"W 5310.28'

[S00°03'33"W 5310.22']

SOUTHEAST CORNER DONATION LAND CLAIM NUMBER 41, USED INTERSECTION OF FOUR PUNCH MARKS FOUND ON RIM OF SANITARY SEWER MANHOLE.

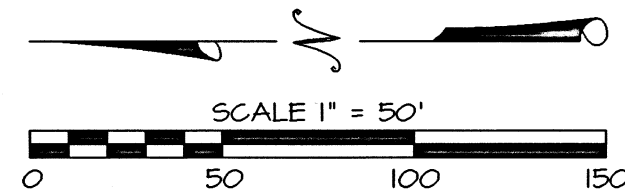
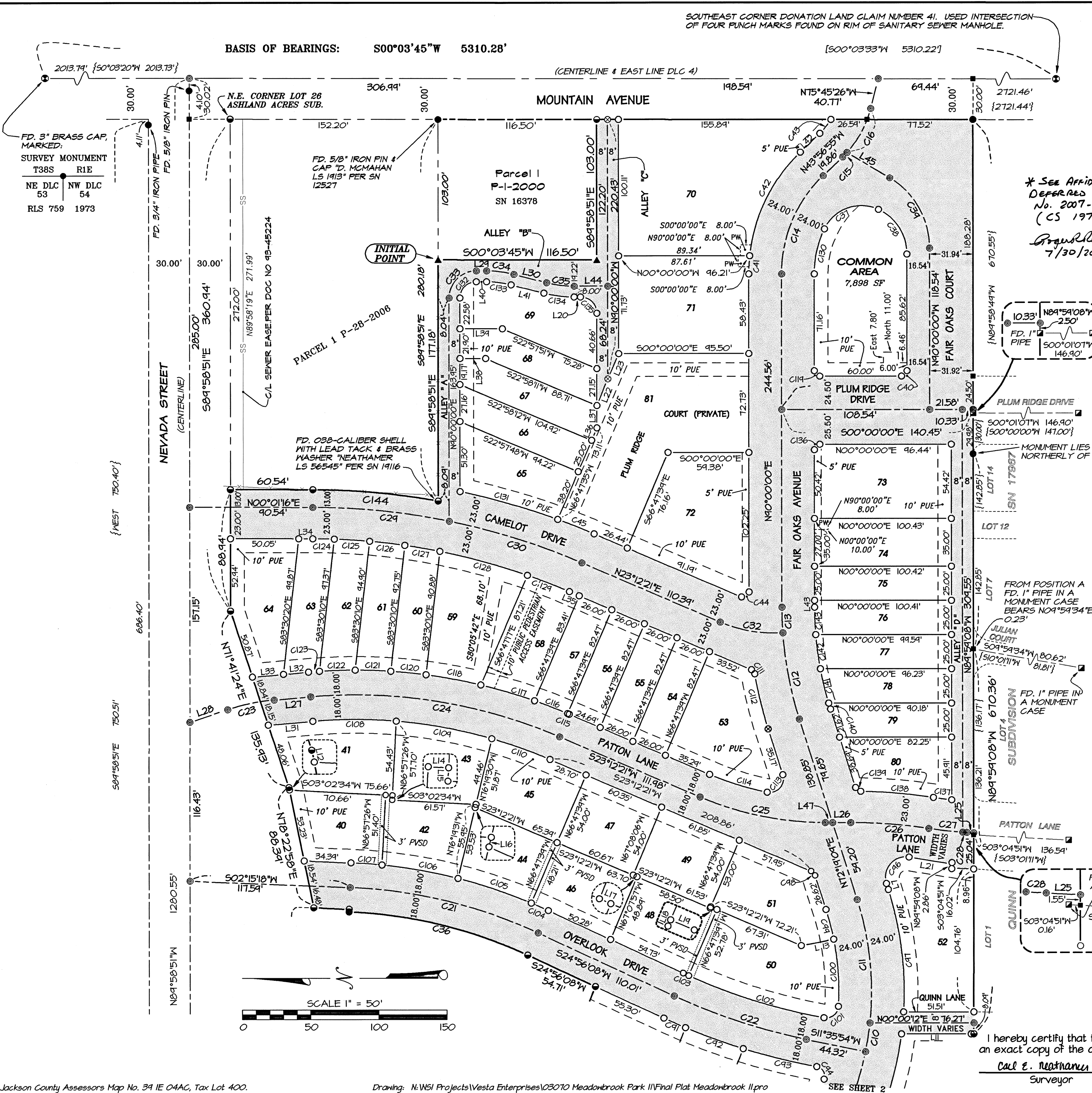

**** RECEIVED ****
DATE 10-19-06 BY EB
This survey consists of:
4 sheet(s) Map
0 page(s) Narrative
JACKSON COUNTY SURVEYOR

REGISTERED PROFESSIONAL LAND SURVEYOR

Caël E. Neathamer
OREGON
JULY 09, 2001
CAEL E. NEATHAMER
56545
Renewal Date 12/31/06

PREPARED BY: Neathamer Surveying, Inc.
3132 State St, Suite 110
P.O. Box 1584
Medford, Oregon 97501
Phone (541) 732-2869
FAX (541) 732-1382

DATE: June 19, 2006 PROJECT NUMBER: 03070

I hereby certify that this is an exact copy of the original.
Caël E. Neathamer
Surveyor

CURVE TABLE

LINE	DELTA	RADIUS	ARC	CHORD BEARING	CHORD
C1	4°03'17"	510.00'	36.09'	N02°01'38"E	36.08'
C2	12°15'44"	510.00'	104.15'	N10°11'04"E	108.94'
C3	17°32'29"	550.00'	168.38'	S07°32'47"W	167.73'
C4	12°14'23"	550.00'	117.44'	S07°20'34"E	117.27'
C5	9°10'12"	500.00'	80.02'	N08°52'45"W	79.44'
C6	11°27'38"	514.00'	102.81'	N10°01'29"W	102.64'
C7	24°16'35"	150.00'	63.56'	N77°15'28"W	63.08'
C8	3°27'43"	150.00'	9.06'	S63°23'19"E	9.06'
C9	16°44'39"	221.00'	64.59'	S70°01'47"E	64.36'
C10	5°30'05"	221.00'	21.22'	S81°09'09"E	21.21'
C11	23°46'41"	221.00'	91.72'	N84°12'29"E	91.06'
C12	13°41'49"	269.00'	64.31'	S79°10'03"W	64.15'
C13	3°59'02"	269.00'	18.70'	S88°00'29"W	18.70'
C14	46°03'05"	100.00'	80.37'	N66°58'28"W	78.23'
C15	3°31'51"	75.00'	4.62'	N45°42'51"W	4.62'
C16	28°16'40"	75.00'	37.02'	S61°37'06"E	36.64'
C17	100°55'29"	32.50'	57.25'	N36°09'57"W	50.13'
C18	4°30'35"	300.00'	23.61'	N12°02'30"E	23.61'
C19	52°00'40"	300.00'	272.33'	S16°13'08"E	263.07'
C20	28°19'29"	545.19'	269.52'	S11°37'58"E	266.79'
C21	22°40'50"	361.00'	142.90'	N13°35'43"E	141.97'
C22	13°20'14"	439.00'	102.19'	S18°16'01"W	101.96'
C23	13°20'03"	150.00'	34.91'	N11°38'37"W	34.83'
C24	28°10'57"	380.00'	186.91'	N09°06'53"E	185.03'
C25	23°12'21"	233.00'	94.37'	S11°36'11"W	93.73'
C26	8°43'37"	377.00'	57.42'	N04°21'48"E	57.37'
C27	4°38'16"	281.00'	22.75'	N06°24'28"E	22.74'
C28	1°05'20"	281.00'	5.34'	S03°32'40"W	5.34'
C29	11°31'57"	501.00'	100.84'	N05°45'59"E	100.67'
C30	11°40'24"	501.00'	102.07'	N17°22'09"E	101.90'
C31	11°16'25"	124.00'	24.40'	S84°20'38"E	24.36'
C32	26°57'09"	100.00'	47.04'	S09°43'47"W	46.61'
C33	90°03'45"	20.00'	31.44'	N44°58'08"W	28.30'
C34	14°21'51"	81.00'	20.31'	N07°14'40"E	20.25'
C35	14°25'36"	81.00'	20.40'	S07°12'48"W	20.34'
C36	22°40'50"	343.00'	135.78'	N13°35'43"E	134.84'
C37	89°16'28"	30.00'	46.74'	S19°43'51"E	42.16'
C38	65°05'37"	36.00'	40.90'	S57°27'11"W	38.74'
C39	59°02'56"	60.00'	61.84'	N60°28'32"E	54.14'
C40	90°00'00"	4.00'	6.28'	N45°00'00"W	5.66'
C41	06°09'15"	124.00'	13.32'	N86°55'20"W	13.31'
C42	39°53'47"	124.00'	86.34'	N63°53'44"W	84.61'
C43	14°41'11"	51.00'	13.07'	N51°17'31"W	13.04'
C44	113°12'21"	4.00'	7.90'	N33°23'44"W	6.68'
C45	03°07'52"	524.00'	28.64'	N21°38'59"E	28.63'
C46	89°37'42"	4.00'	6.05'	N43°18'51"W	5.49'
C47	25°28'50"	52.00'	23.13'	N73°53'17"W	22.94'
C48	25°53'30"	52.00'	23.50'	N48°12'06"W	23.30'
C49	49°33'08"	52.00'	44.91'	S10°28'47"E	43.58'
C50	100°55'29"	8.00'	14.09'	S36°09'57"E	12.34'
C51	89°35'19"	7.00'	10.95'	N41°16'32"W	9.86'
C52	86°04'04"	4.00'	6.01'	N50°20'16"E	5.46'
C53	02°35'50"	536.00'	24.30'	N08°36'09"E	24.30'
C54	04°32'53"	498.50'	39.57'	S07°31'38"W	39.56'
C55	05°45'00"	498.50'	50.03'	N02°28'41"E	50.01'
C56	86°05'04"	4.00'	6.01'	N43°26'21"W	5.46'
C57	90°24'41"	7.00'	11.05'	N48°43'28"E	9.93'
C58	94°56'58"	4.00'	6.63'	S61°46'16"W	5.90'
C59	10°52'04"	213.50'	40.50'	N78°11'17"W	40.44'
C60	04°51'33"	213.50'	18.11'	S84°03'06"E	18.10'
C61	16°04'00"	486.00'	136.28'	S08°02'00"W	135.84'
C62	32°44'36"	310.00'	177.16'	S00°18'17"E	174.76'
C63	10°43'13"	490.00'	91.68'	S11°18'59"E	91.55'
C64	9°15'44"	538.00'	86.98'	S10°35'17"E	86.89'
C65	91°30'23"	4.00'	6.39'	N41°57'40"E	5.73'
C66	00°56'30"	488.00'	8.02'	N04°15'47"W	8.02'
C67	05°53'02"	488.00'	50.11'	N07°40'33"W	50.09'
C68	06°12'39"	488.00'	52.90'	N13°43'23"W	52.87'
C69	05°47'26"	553.19'	55.91'	S22°43'13"E	55.88'
C70	05°22'53"	553.19'	51.96'	S17°08'04"E	51.94'
C71	05°15'18"	553.19'	50.74'	S11°48'58"E	50.72'
C72	05°10'01"	553.19'	49.89'	S06°36'18"E	49.87'
C73	6°12'26"	553.19'	59.93'	S00°55'05"E	59.90'
C74	07°03'47"	95.00'	11.71'	S88°45'15"E	11.70'
C75	89°30'10"	9.00'	14.06'	S40°28'16"E	12.67'
C76	18°33'38"	323.00'	104.63'	S05°00'00"E	104.18'
C77	09°19'09"	323.00'	52.54'	S18°56'24"E	52.48'
C78	10°02'33"	323.00'	56.61'	S28°37'15"E	56.54'
C79	08°34'57"	323.00'	48.38'	S37°55'59"E	48.34'
C80	05°59'53"	537.19'	56.24'	N23°26'22"W	56.21'
C81	05°33'29"	537.19'	52.11'	N17°39'41"W	52.09'
C82	05°25'05"	537.19'	50.80'	N12°10'23"W	50.78'
C83	02°09'22"	537.19'	20.22'	N08°23'10"W	20.21'
C84	09°37'37"	537.19'	90.26'	N02°29'40"W	90.15'

CURVE TABLE (CONTINUED)

CURVE	DELTA	RADIUS	ARC	CHORD BEARING	CHORD
C85	13°02'21"	277.00'	63.04'	N35°42'17"W	62.90'
C86	10°12'32"	277.00'	49.35'	N24°04'51"W	49.29'
C87	16°53'31"	277.00'	81.66'	N10°31'50"W	81.37'
C88	120°25'37"	14.00'	29.43'	N58°07'44"E	24.30'
C89	20°55'53"	245.00'	84.50'	S72°07'24"E	84.01'
C90	75°57'14"	4.00'	5.30'	N23°40'50"W	4.92'
C91	02°10'22"	457.00'	17.33'	S23°50'57"W	17.33'
C92	05°38'49"	457.00'	45.04'	S19°56'22"W	45.02'
C93	06°57'41"	457.00'	55.53'	S13°38'07"W	55.49'
C94	98°57'35"	7.00'	12.09'	S59°38'04"W	10.64'
C95	09°13'41"	197.00'	31.73'	N66°16'18"W	31.69'
C96	116°46'13"	15.00'	30.57'	S44°17'45"E	25.55'
C97	21°18'08"	245.00'	91.09'	N82°58'12"E	90.57'
C98	49°06'47"	4.00'	3.43'	S47°45'45"W	3.32'
C99	06°33'52"	197.00'	22.57'	S75°36'04"W	22.56'
C100	14°25'30"	197.00'	49.60'	S86°05'45"W	49.47'
C101	96°59'18"	9.00'	15.23'	N38°11'51"W	13.48'
C102	14°10'31"	421.00'	104.16'	N17°23'02"E	103.89'
C103	00°27'50"	421.00'	3.41'	N24°42'45"E	3.41'
C104	02°04'36"	379.00'	13.74'	N23°53'50"E	13.74'
C105	08°34'54"	379.00'	56.77'	N18°34'05"E	56.71'
C106	08°34'28"	379.00'	56.72'	S09°59'24"W	56.67'
C107	03°26'52"	379.00'	22.81'	N03°58'44"E	22.80'
C108	09°41'49"	362.00'	61.27'	S00°07'41"E	61.19'
C109	11°17'59"	362.00'	71.39'	S10°22'13"W	71.28'
C110	07°11'08"	362.00'	45.40'	S19°36'47"W	45.37'
C111	57°13'30"	4.00'	4.00'	S51°49'06"W	3.83'
C112	08°06'42"	293.00'	41.48'	S76°22'30"W	41.45'
C113	119°05'45"	10.00'	20.79'	N48°07'59"W	17.24'
C114	11°47'35"	215.00'	44.25'	N17°18'34"E	44.17'
C115	00°11'19"	398.00'	1.31'	N23°06'42"E	1.31'
C116	03°44'46"	398.00'	26.02'	N21°08'39"E	26.02'
C117	05°55'06"	398.00'	41.11'	N16°18'43"E	41.09'
C118	05°53'24"	398.00'	40.91'	N10°24'28"E	40.90'
C119	90°00'00"	4.00'	6.28'	N45°00'00"E	5.66'
C120	03°44'39"	398.00'	26.01'	N05°35'27"E	26.00'
C121	03°45'20"	398.00'	26.09'	N01°50'26"E	26.09'
C122	03°47'04"	398.00'	26.29'	N01°55'46"W	26.28'
C123	01°09'17"	398.00'	8.02'	N04°23'57"W	8.02'
C124	01°52'33"	478.00'	15.65'	S00°57'32"W	15.65'
C125	03°07'17"	478.00'	26.04'	S03°27'27"W	26.04'
C126	03°07'01"	478.00'	26.00'	S06°34'36"W	26.00'
C127	03°07'18"	478.00'	26.04'	S09°41'46"W	26.04'
C128	07°59'48"	478.00'	66.71'	S15°15'19"W	66.66'
C129	03°57'08"	478.00'	32.97'	S21°13'47"W	32.97'
C130	25°37'56"	76.00'	34.00'	S77°11'02"E	33.72'
C131	08°09'46"	524.00'	74.65'	N16°00'10"E	74.59'
C132	90°03'45"	12.00'	18.86'	S44°58'08"E	16.98'
C133	14°21'51"	73.00'	18.30'	S07°14'40"W	18.25'
C134	14°25'36"	89.00'	22.41'	S07°12'48"W	22.35'
C135	90°00'00"	12.00'	18.85'	S45°00'00"E	16.97'
C136	90°00'00"	4.00'	6.28'	S45°00'00"E	5.66'
C137	03°00'50"	258.00'	13.57'	N07°13'12"E	13.57'
C138	07°39'58"	400.00'	53.52'	N04°53'37"E	53.48'
C139	71°15'30"	4.00'	4.97'	N36°41'23"E	4.66'
C140	01°04'36"	245.00'	4.60'	N72°51'26"E	4.60'
C141	06°01'04"	245.00'	25.73'	N76°24'16"E	25.72'
C142	05°54'05"	245.00'	25.23'	N82°21'51"E	25.22'
C143	04°41'07"	245.00'	20.03'	N87°39'27"E	20.03'
C144	10°18'24"	514.00'	92.46'	N05°10'28"E	92.34'
C145	35°54'04"	100.00'	62.66'	N48°54'06"E	61.64'

LOT AREA TABLE

LOT #	AREA (SF)
1	5624
2	3427
3	3503
4	3478
5	3654
6	3730
7	3806
8	3919
9	5570
10	4615
11	3928
12	3912
13	4058
14	5325
15	5204
16	5468
17	5971
18	4683
19	5015
20	5560
21	7045
22	6099
23	6338
24	6744
25	7442
26	4846
27	7651
28	5784
29	6213
30	7257
31	5897
32	4860
33	9006
34	2884
35	3585
36	2404
37	2553
38	4287
39	4360
40	3275
41	4438
42	3160
43	3620
44	3048
45	3732
46	3125
47	3267
48	3221
49	3331
50	5395
51	4134
52	6148
53	5322
54	2144
55	2144
56	2144
57	2153
58	3476
59	4770
60	2387
61	2439
62	2499
63	2565
64	4076
65	3572
66	2490
67	2633
68	2597
69	3870
70	11801
71	6853
72	6911
73	5462
74	3315
75	2505
76	2505
77	2453
78	2336
79	2156
80	3172
81	11429

LINE TABLE

LINE	BEARING	DISTANCE	LINE	BEARING
------	---------	----------	------	---------