

MAP of SURVEY PROPERTY LINE ADJUSTMENT

LOCATED IN:
SE 1/4 Section 32, T36S, R2W, W.M.
Jackson County, Oregon
for
DAN OXFORD
8163 N.W. Spruce
Redmond, OR. 97756

Survey By:
Hardey Engineering & Assoc., Inc.
By: Richard L. Bath LS 1069
P.O. Box 1625
Medford, OR 97501-0124

Legend

- = Fd. BRASS DISK IN MONUMENT CASE
- = SET 5/8" X 30" IRON REBAR WITH ORANGE PLASTIC STAMPED "HARDEY ENG. & ASSOC."
- = Fd. 5/8" IRON PIN PER FS 3685 OR FS 4036

Approval File No. SUB2006-00039_PLA

Examined and approved by Jackson County Development Services
this 10th day of October, 2006.

Thomas Bigham
County Planner

Narrative

Purpose: To survey, monument and describe three adjusted tax lots in order to complete a property line adjustment as approved by Jackson County File SUB2006-00039_PLA.

Procedure: Using found monumentation from FS 3685 and FS 4036 as shown, set monuments on the approved adjusted property line (which is coincident with an existing fence line) as shown and described the three adjusted tax lots accordingly.

Basis of Bearing: FS 3685 - the north line of DLC No. 63.

REGISTERED
PROFESSIONAL
LAND SURVEYOR

Richard L. Bath

OREGON
JULY 30, 1976
RICHARD L. BATH
No. 1069

RENEWS 12/31/07



SCALE
1" = 100'
SEPTEMBER 2006

** RECEIVED **
DATE 10-4-06 BY RSB
This survey consists of:
1 sheet(s) Map
0 page(s) Narrative
JACKSON COUNTY
SURVEYOR

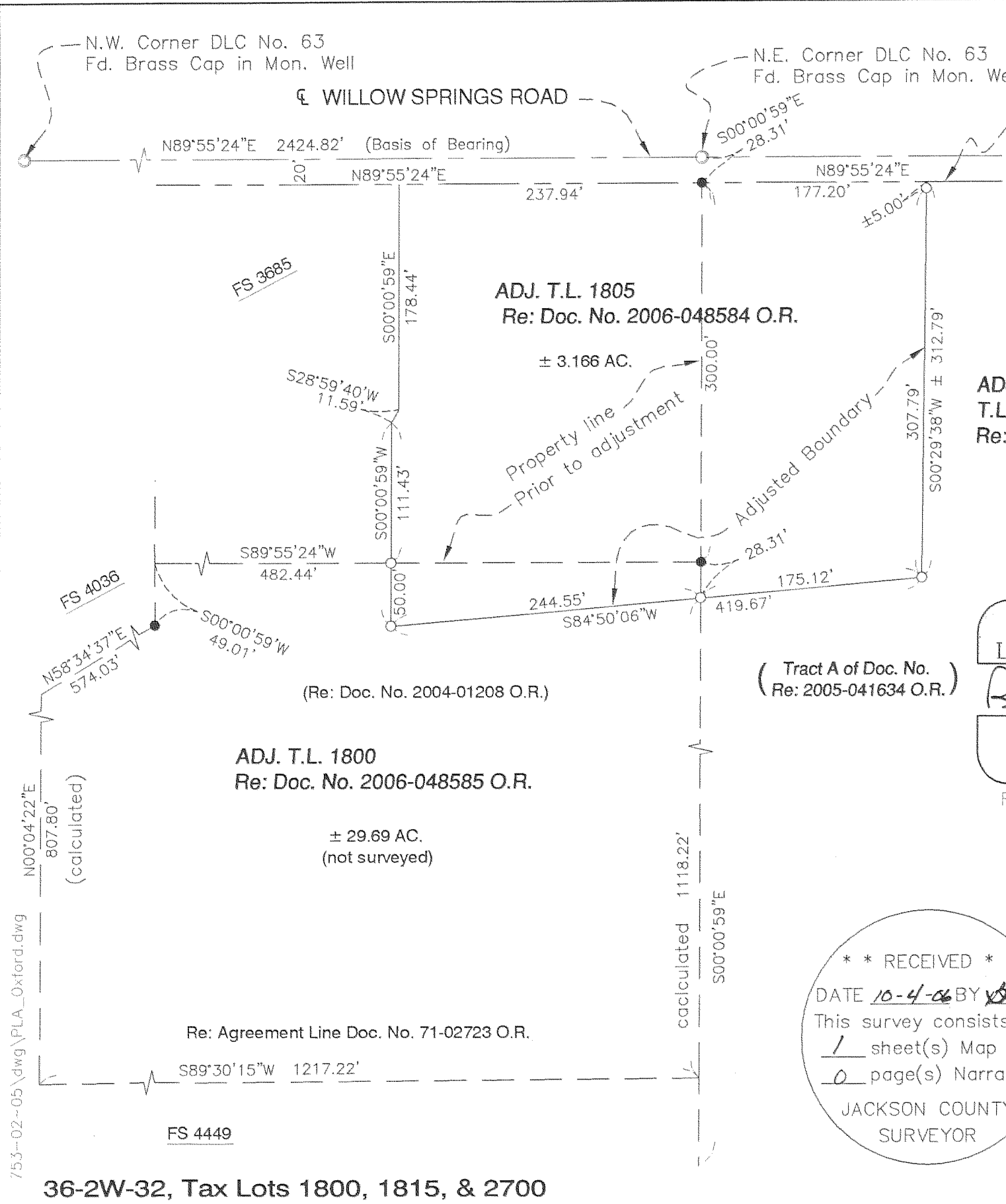

753-02-05\dwg\PLA_Oxford.dwg

36-2W-32, Tax Lots 1800, 1815, & 2700

Hardey Engineering & Associates, Inc.

 ENGINEERING INTEGRITY
 P.O. BOX 1625
 MEDFORD, OREGON 97501-0063
 VOICE: 541-772-6880
 FAX: 541-772-9573
 EMAIL: info@hea-inc.com