

# MAP OF SURVEY

Located In:  
 THE N.E. 1/4 AND S.E. 1/4 OF SECTION 28, T.39 S., R.3W., W.M.  
 JACKSON COUNTY, OREGON  
 For:  
 ALISON BENZ  
 2365 EASTSIDE DRIVE  
 JACKSONVILLE, OREGON 97530

SURVEY NARRATIVE TO COMPLY WITH PARAGRAPH 209.250 OF THE OREGON REVISED STATUTES.

**PURPOSE:** TO SURVEY, MONUMENT, AND PREPARE MAP OF SURVEY OF CLIENT'S SOUTHERLY PROPERTY LINE.

**PROCEDURE:** UTILIZING FOUND MONUMENTATION AND INFORMATION PER FILED SURVEYS NO. 9907 AND 12551 FOR CONTROL, I SET PROPER MONUMENTS AS SHOWN HEREON. INSTRUMENT NO. 2004-020793 J.C.D.R. WAS USED FOR CLIENT'S PROPERTY AN ELECTRONIC TOTAL STATION WAS USED TO MAKE ALL MEASUREMENTS.

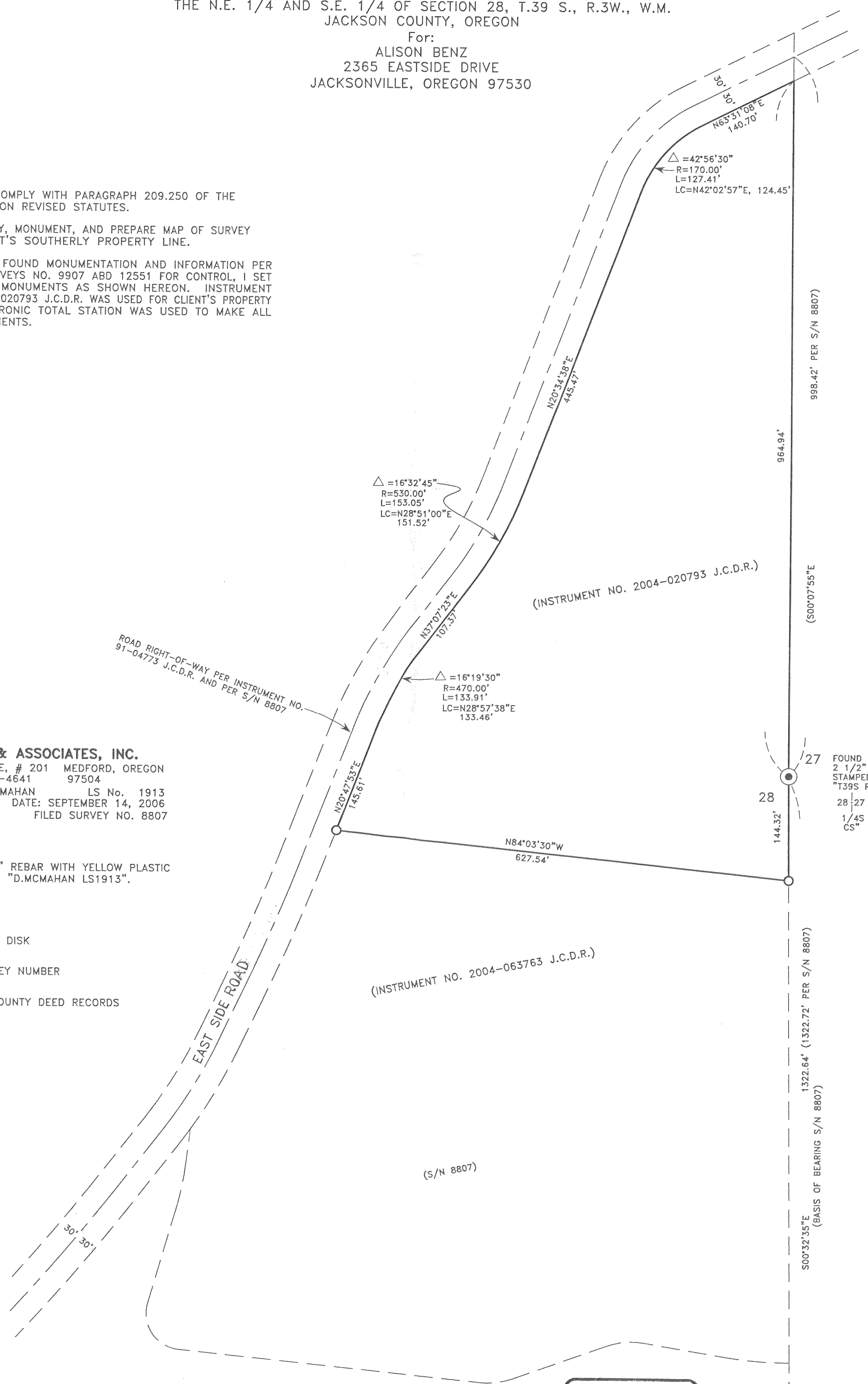

**HOFFBUHR & ASSOCIATES, INC.**

880 GOLF VIEW DRIVE, # 201 MEDFORD, OREGON  
 (541) 779-4641 97504

BY: DOUGLAS C. McMAHAN LS No. 1913  
 SCALE: 1" = 100' DATE: SEPTEMBER 14, 2006  
 BASIS OF BEARING: FILED SURVEY NO. 8807

○ = SET 5/8"x24" REBAR WITH YELLOW PLASTIC CAP STAMPED "D.McMAHAN LS1913".

△ = DELTA ANGLE

● = FOUND BRASS DISK

S/N = FILED SURVEY NUMBER

J.C.D.R. = JACKSON COUNTY DEED RECORDS

**\*\*RECEIVED\*\***  
 Date 9-28-06 By USB  
 This survey consists of:  
1 sheet(s) Map  
0 page(s) Narrative  
**JACKSON COUNTY SURVEYOR**

REGISTERED  
**PROFESSIONAL**  
 LAND SURVEYOR  
*Douglas C. McMahan*  
 OREGON  
 JUNE 19, 1980  
 DOUGLAS C. McMAHAN  
 No. 1913  
 RENEWS 12/31/2006

SOUTH 1/16 CORNER  
 FOUND BRASS DISK PER  
 S/N 12551  
 STAMPED "28-27  
 S 1/16  
 1970"