

Survey For:
BOB REYNOLDS
 Located in the NW 1/4,
 Sec. 36, T37S R2W, W.M.
 Medford, Oregon
 By: Mark E. Boyden
 May, 1962

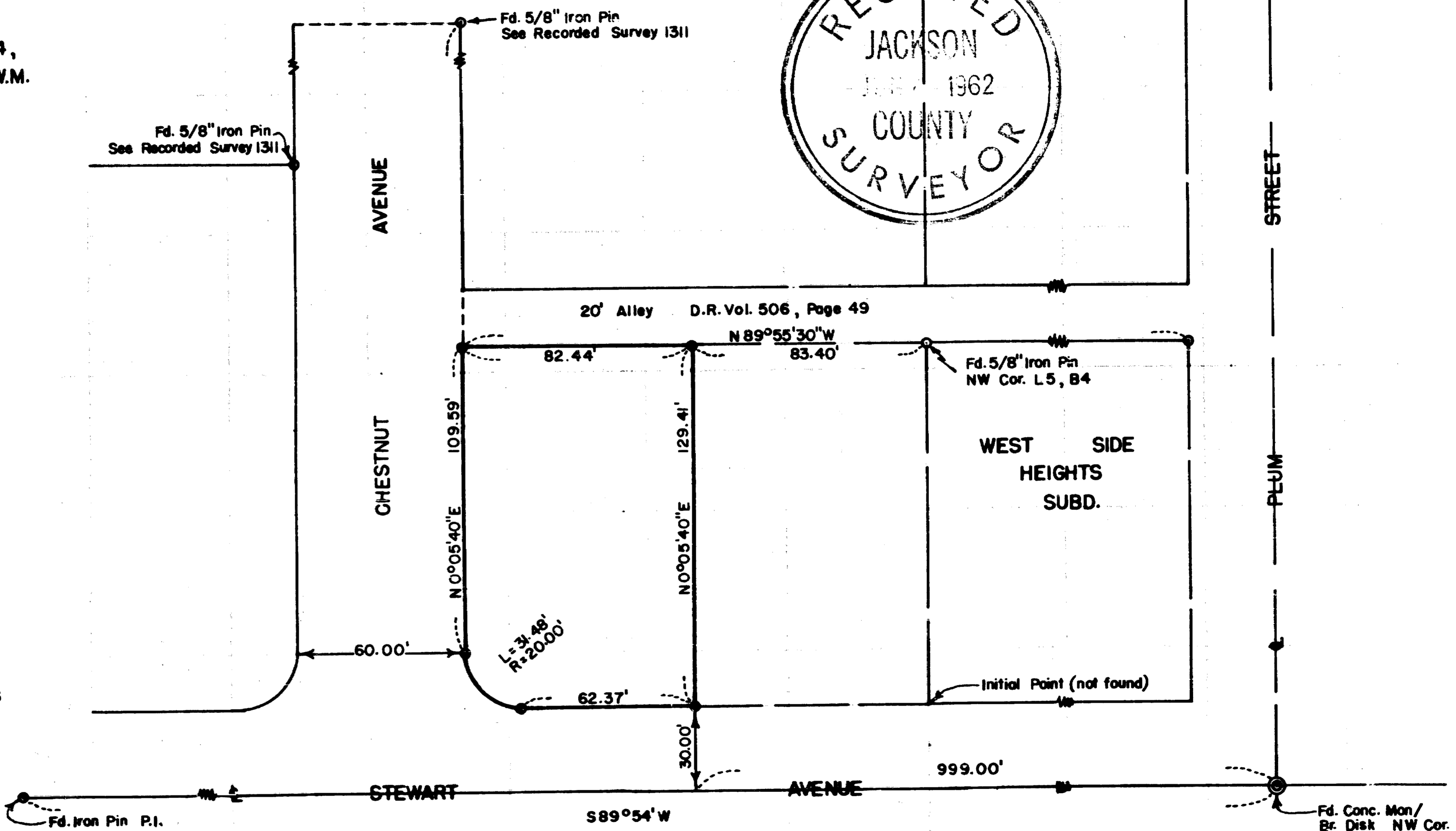

SCALE: 1" = 50'

• Set 5/8" Iron Pins

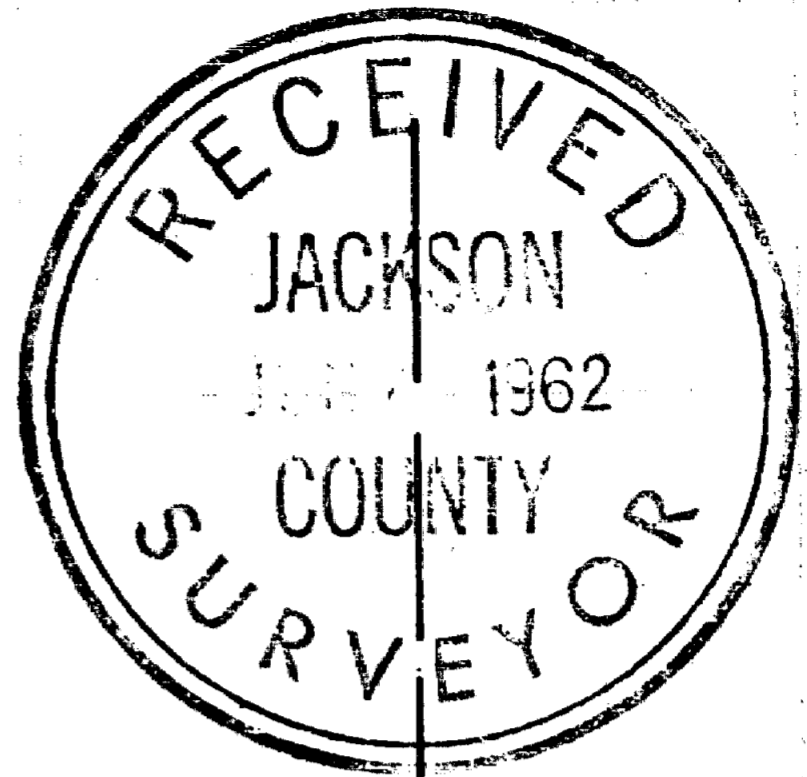

REGISTERED
OREGON
 LAND SURVEYOR

Mark E. Boyden

NOVEMBER 9 1951
MARK E. BOYDEN
 281

SURVEY NARRATIVE TO COMPLY WITH O.R.S. 209.250

FOR: Bob Reynolds
1516 Oregon Avenue
Medford, Oregon

PURPOSE: To monument the boundaries of that parcel described
in Crater Title Insurance Company Policy No. 3217.

LOCATION: Northwest Quarter of Section 36, Township 37 South,
Range 2 West, W. M., Medford, Oregon

PROCEDURE:

The boundaries of this parcel were established on the
boundaries of Stewart Avenue and Chestnut Street as the same
were previously located on Recorded Survey #1311. This in-
formation was then correlated with alley pins found on WEST
SIDE HEIGHTS SUBDIVISION to enclose the parcel.

Former curve point pins set at Chestnut and Stewart
intersection were not used for control, as this previous survey
location of Stewart Avenue in this area was found to be in
error by approximately 4 feet.

Monumented the tract with 5/8" iron pins as shown.

May 1962

