

1" = 80'

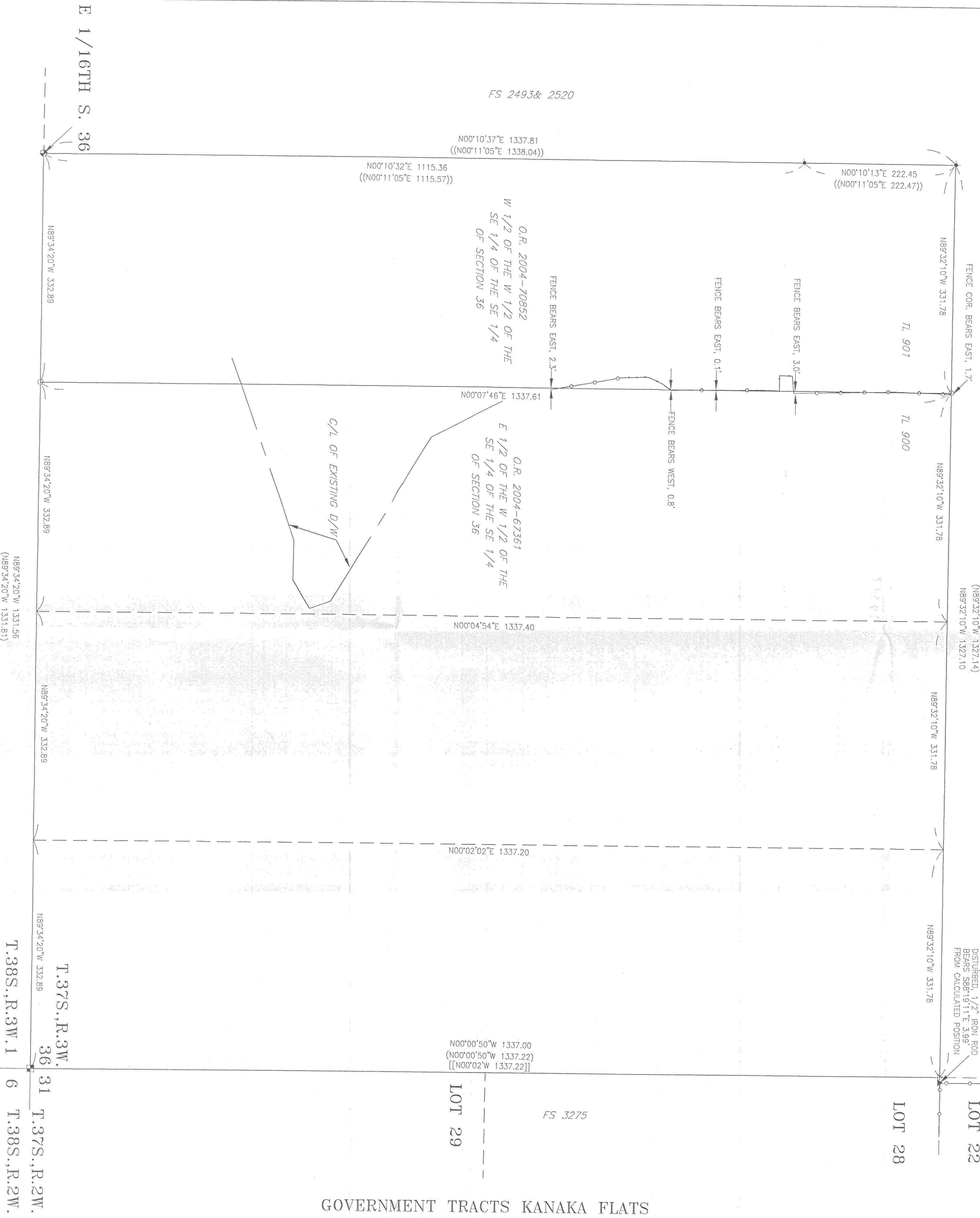

SURVEY NARRATIVE

PURPOSE: To survey and mark the East line of Instrument number 2004-70852 of the Official Records of Jackson County, Oregon, showing the location of the existing fence with relation to the deed line.

PROCEDURE: The corners of the Southeast Quarter of the Southeast Quarter were monumented or found on filed surveys 2493, 2520 and 3275. I tied the found monuments reported on these surveys and computed their location. The found 1/2" iron rod from filed survey number 3275, set for Northeast corner of the Southeast Quarter of the Southeast Quarter was found loose and next to a new fence post.

Holding the brass cap monument for the Southeast corner of said Southeast Quarter of the Southeast Quarter and the found 5/8" iron rod from filed survey number 2493 set for the Northwest corner of said Southeast Quarter of the Southeast Quarter I computed the calculated position of the Northeast corner of the Southeast Quarter. The Southeast Quarter of the Northeast corner of the Southeast Quarter is shown on this map. I then compared the position of the corners of the instrument number 2004-70852, recorded in the Official Records of Jackson County, Oregon. Ties were made to the existing fence along this line and shown herein.

LEGEND

- SET 5/8" X 30" REBAR WITH PLASTIC CAP MARKED "TEMPLIN L32359"
 - ◻ FD. STANDARD BLK. BRASS CAP MONUMENT, PER BLK. RECORDED
 - FD. JACKSON COUNTY BRASS CAP MONUMENT, PER JACKSON COUNTY RE-ESTABLISHMENT
 - FOUND 5/8" REBAR PER F.S. # 2520
 - ▲ FOUND 1/2" IRON ROD PER F.S. # 3275, LODGE AND AGAINST FENCE POST PRESUMED MOVED
 - △ INDICATES CALCULATED POSITION, NO MONUMENT SET THIS SURVEY
 - () INDICATES RECORDED DATA PER FILED SURVEY NUMBER 2493
 - << >> INDICATES RECORDED DATA PER FILED SURVEY NUMBER 2520
 - || J INDICATES RECORDED DATA PER FILED SURVEY NUMBER 3275
 - INDICATES RECORDED DATA PER OFFICIAL BLK. SURVEY
 - INDICATES EXISTING FENCE
 - INDICATES FILED SURVEY
- BASIS OF BEARING: SOUTH LINE OF SECTION 36 PER F.S. # 2493

FS 2493

FS 3275

FS 2493 & 2520

GOVERNMENT TRACTS KANAKA FLATS



REGISTERED PROFESSIONAL LAND SURVEYOR
 RICHARD TEMPLIN LAND SURVEYING
 P.O. BOX 1946 889-2032 JACKSONVILLE OREGON 97530
 DATE: SEPTEMBER 19, 2006