

MAP OF SURVEY

LOCATED IN
 THE NORTHWEST QUARTER OF
 THE SOUTHWEST QUARTER OF SECTION 32,
 TOWNSHIP 39 SOUTH, RANGE 1 WEST,
 WILLAMETTE MERIDIAN,
 JACKSON COUNTY, OREGON
 FOR
 MERIWETHER SOUTHERN OREGON LAND & TIMBER
 BY
 SMITH SURVEYING
 LLOYD R. "BUTCH" SMITH
 7050 HIGHWAY 140
 EAGLE POINT, OREGON 97524
 (541) 826-2509
 SEPTEMBER 15, 2006

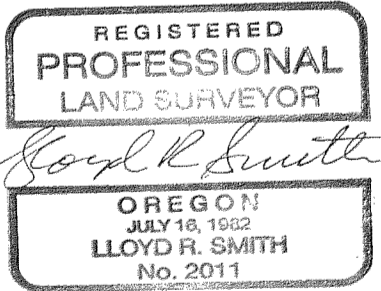
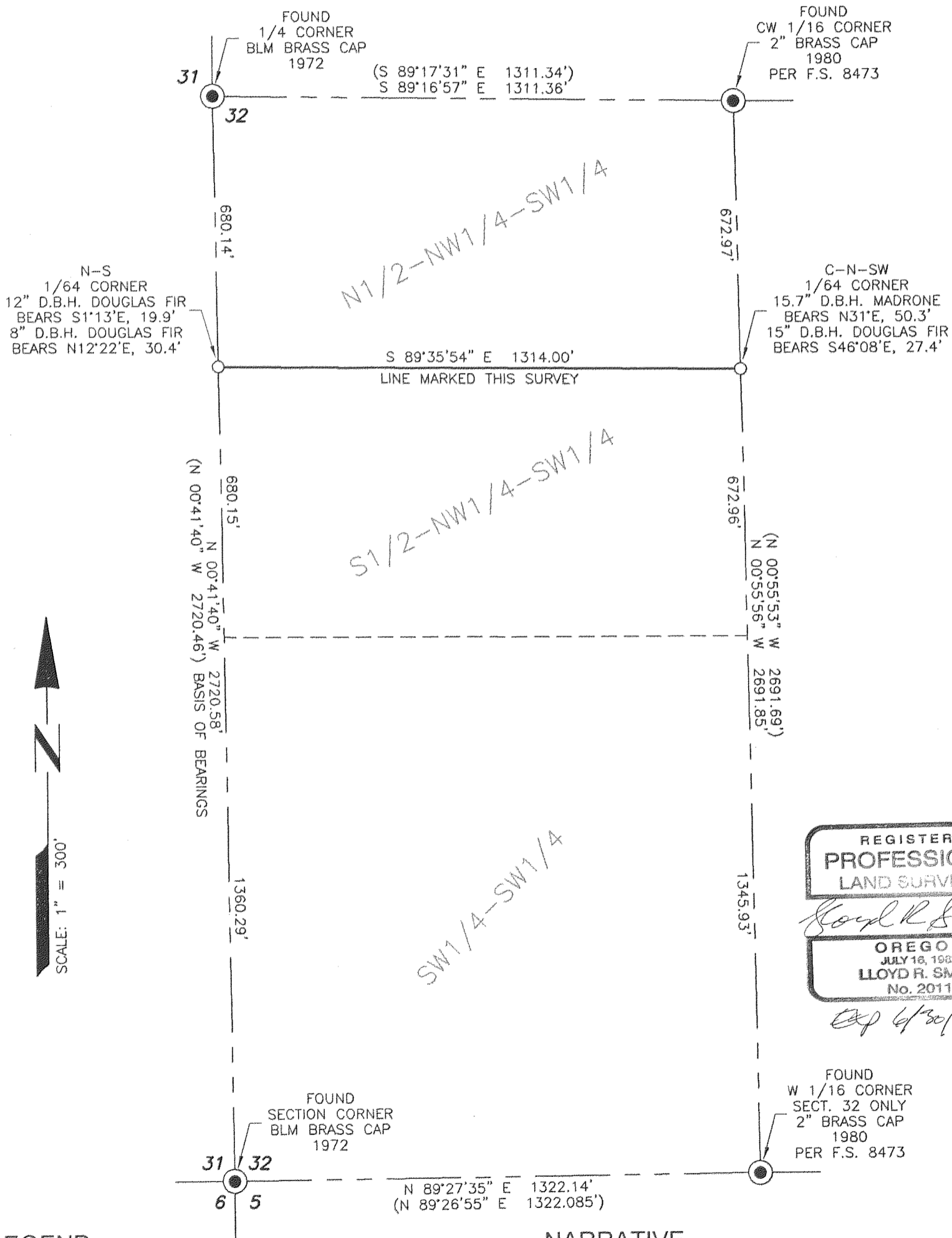
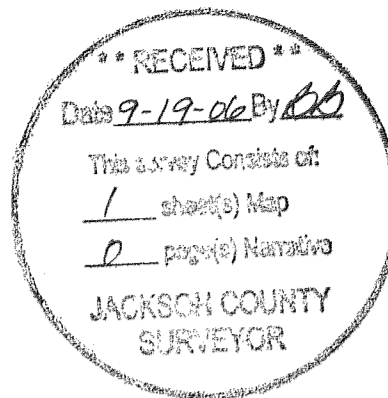

LEGEND

- FOUND MONUMENT AS NOTED.
- SET 5/8"x24" REBAR w/YELLOW PLASTIC CAP STAMPED "LS 2011".
- F.S. FILED SURVEY WITH JACKSON COUNTY SURVEYOR'S OFFICE.
- (...) RECORD DATA PER F.S. 8473.

NARRATIVE

PURPOSE:
 TO DELINEATE THE NORTH LINE OF THE S1/2 OF THE NW1/4 OF THE SW1/4 OF SECTION 32, TOWNSHIP 39 SOUTH, RANGE 1 WEST, WILLAMETTE MERIDIAN, JACKSON COUNTY, OREGON.

PROCEDURE:
 A CLOSED TRAVERSE WAS COMPLETED AROUND THE W1/2 OF THE SW1/4 OF SECTION 32. 1/64th CORNERS WERE SET AND THE TRUE LINE MARKED AS INDICATED.