

#1934

Survey For:
O.O. MORTON
Located In Sec. 17
T. 37S., R. 2W., W.M.
By: Mark E. Boyden
May, 1962

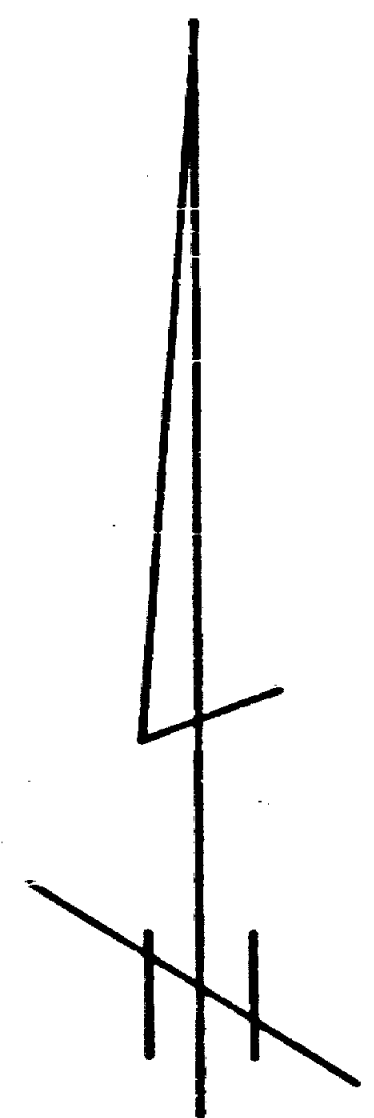
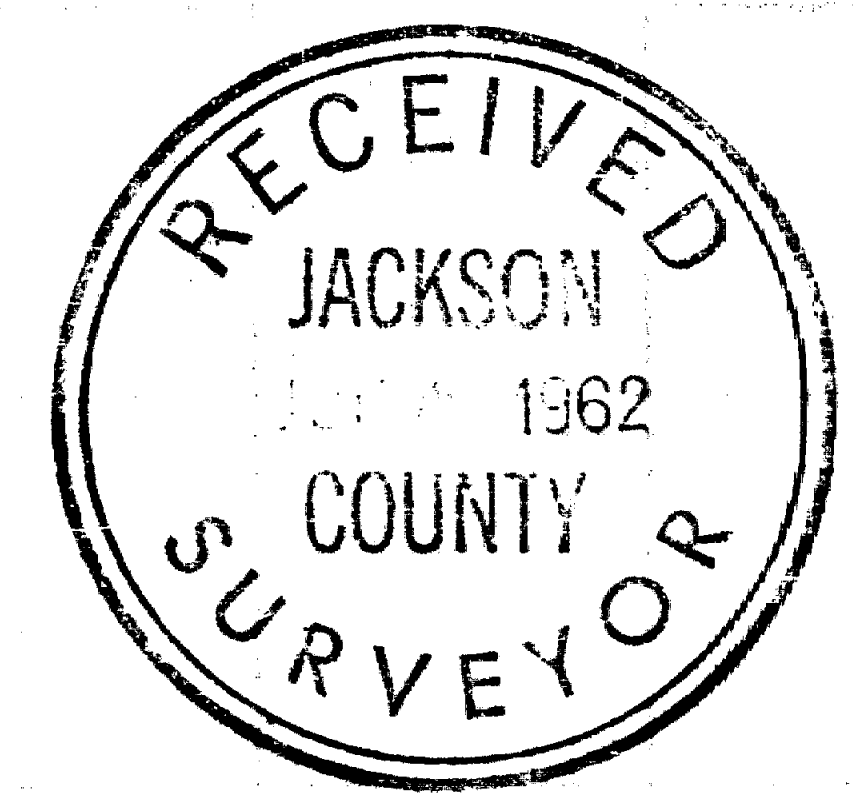
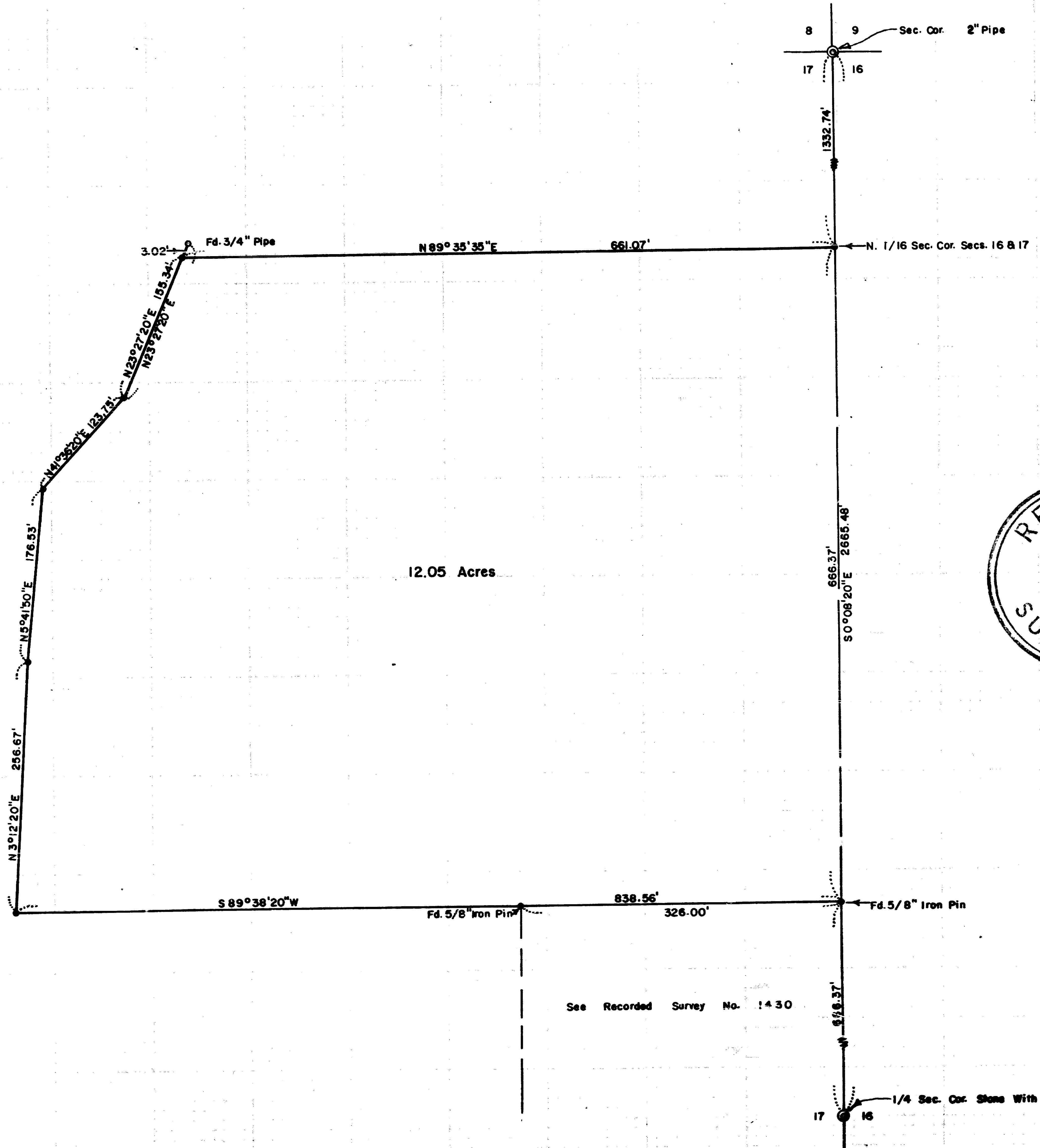

Scale: 1" = 100'
• Set 5/8" Iron Pin

REGISTERED
OREGON
LAND SURVEYOR
Mark E. Boyden
NOVEMBER 9, 1951
MARK L. BOYDEN
281

See Recorded Survey No. 1430

1934

1934

SURVEY NARRATIVE TO COMPLY WITH O.R.S. 209.250

FOR: O. O. Morton
500 Ross Lane
Medford, Oregon

PURPOSE: To monument and describe a portion of the abandoned Jackson County granite pit property proposed to be purchased by Morton.

LOCATION: Southeast Quarter of the Northeast Quarter of Section 17, Township 37 South, Range 2 West, W. M.

PROCEDURE:

Found random hubs and monuments previously set on Recorded Survey No. 1430. From said points, traversed around the South, Westerly and North boundaries of the Morton ownership, tying back to the previously set hubs on the Section line traverse of said Recorded Survey.

No attempt was made to establish the present Westerly boundary of the Morton ownership.

The property transfer is proposed to be a quit-claim deed by Jackson County to the overall Morton tract.

At the North one-sixteenth Section corner between Sections 16 and 17 a 5/8" iron pin was set for corner, from which:

The face of a 12" Y. Pine, scribed "RS 281-BT" bears
South 51½° East, 49.1 ft.

The face of a 16" Y. Pine, scribed "RS 281-BT" bears
North 28½° East, 55.8 feet.

May 1962

