

SURVEY FOR

CITY OF MEDFORD
411 WEST 8TH STREET
MEDFORD, OR 97504

MAP OF SURVEY

LOCATED IN THE NORTHEAST 1/4 OF SECTION 30
TOWNSHIP 37 SOUTH, RANGE 1 WEST, WILLAMETTE MERIDIAN
IN THE CITY OF MEDFORD, JACKSON COUNTY, OREGON

**** RECEIVED ****
DATE 2-5-06 BY BB
This survey consists of:
1 sheet(s) Map
0 page(s) Narrative
JACKSON COUNTY
SURVEYOR

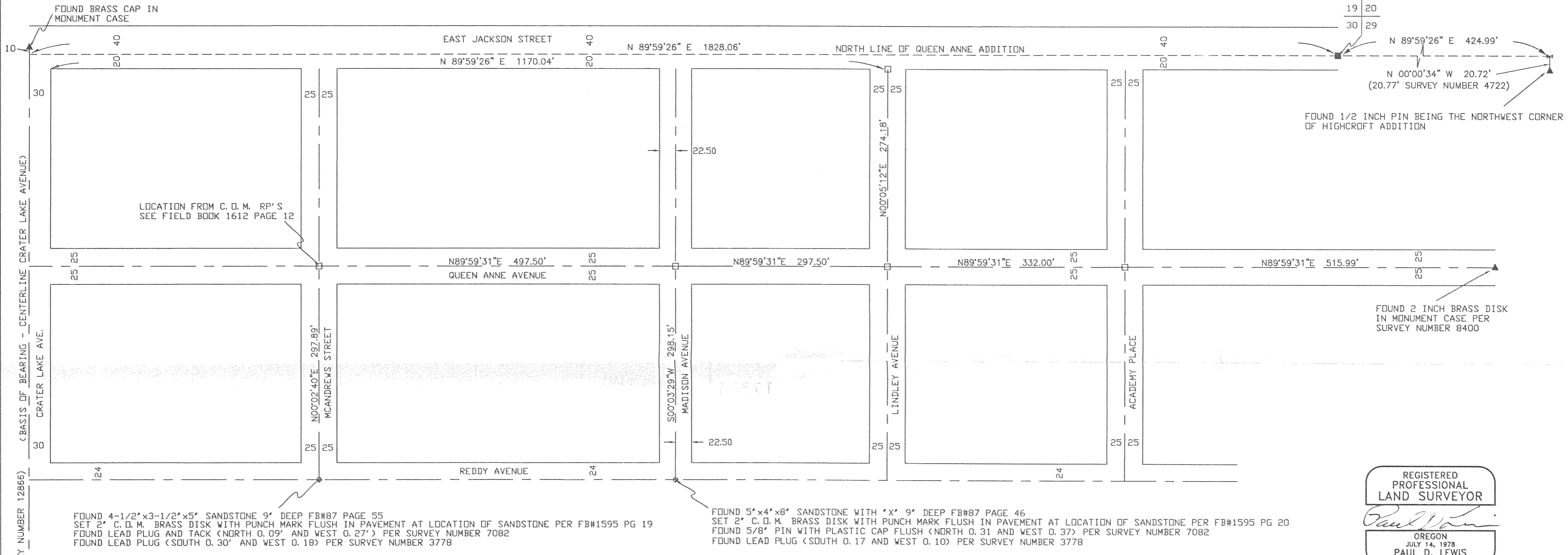

REGISTERED PROFESSIONAL LAND SURVEYOR
Paul D. Lewis
OREGON
JULY 14, 1978
PAUL D. LEWIS
1644
EXPIRES DECEMBER 31, 2006

SURVEY NARRATIVE TO COMPLY WITH O. R. S. 209.250

PURPOSE: TO DETERMINE AND MONMENT THE CENTERLINE OF LINDLEY AVENUE.

PROCEDURE: THE CENTERLINE OF QUEEN ANNE AVENUE WAS DETERMINED FROM THE INTERSECTION OF MCANDREWS STREET AND QUEEN ANNE ESTABLISHED IN C. D. M. FIELD BOOK 1612 PAGE 12, AND THE BRASS CAP IN MONUMENT CASE FOUND AT THE INTERSECTION OF DREGON TERRACE AND QUEEN ANNE PER SURVEY NUMBERS 8400 AND 13252. THE CENTERLINE OF LINDLEY AVENUE WAS PRORATED BETWEEN THE SOUTHEAST CORNER OF JACKSON STREET AND CRATER LAKE AVENUE AND THE 1/2" PIN MONUMENTING THE NORTHWEST CORNER OF LOT 1, BLOCK 10 OF HIGHCROFT ADDITION.

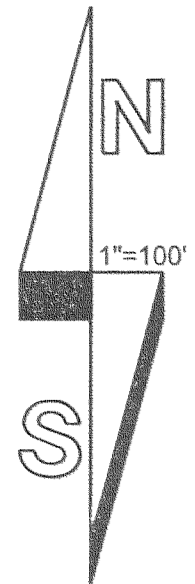

SURVEY DATA

FIELD WORK WAS COMPLETED ON JUNE 27, 2006
BASIS OF BEARING IS THE CENTERLINE OF CRATER LAKE AVENUE (NORTH 00-04-29 EAST), PER SURVEY NUMBER 12866

- LEGEND:**
- - SET 24"x5/8" REBAR W/ALUM CAP "C. D. M." AS NOTED
 - ▲ - FOUND MONUMENT AS NOTED
 - ⊕ - SET 2" C. D. M. BRASS CAP AS NOTED
 - - SE DLC 42 COMPUTED FROM FOUND RP'S AND C. D. M. FB#1701 PAGE 18
 - - SECTION CORNER (19, 20, 29, 30) BRASS CAP IN MONUMENT CASE
 - NORTH LINE OF QUEEN ANNE ADDITION
 - CENTER LINE
 - C. D. M. - CITY OF MEDFORD

CITY OF MEDFORD -- SURVEYING DEPT.

DRAWN BY: SPM	DATE: 5-30-06	PROJECT NO.
CHECKED BY: PL	DATE: 5-30-06	SHEET NO.
DWG FILE: U:\STAFF FOLDERS\SEAN\LINDLEY		1 OF 1