

DECLARATION

KNOW ALL MEN BY THESE PRESENTS THAT WE, DAVID D. McDONALD AND JOYCE A. McDONALD, HUSBAND AND WIFE; MICHAEL W. O'DONNELL AND CAROLE C. O'DONNELL, TRUSTEES AND SUBSEQUENT TRUSTEES OF THE O'DONNELL FAMILY TRUST DATED MAY 30, 1991; WILLIAM J. O'DONNELL AND NANCY B. O'DONNELL, TRUSTEES OF THE O'DONNELL FAMILY TRUST DATED MAY 23, 1989; SHANNON L. BEWLEY AND NICK CLARK IN FEE SIMPLE OF THE LANDS HEREON DESCRIBED, AND HAVE SUBDIVIDED THE SAME INTO LOTS AS SHOWN HEREON, AND THE NUMBER OF EACH LOT AND THE COURSE AND LENGTH OF ALL LINES ARE PLAINLY SET FORTH, AND THAT THIS PLAT IS A CORRECT REPRESENTATION OF THE SUBDIVISION. WE HEREBY DEDICATE THE PUBLIC ACCESS ROAD FOR INGRESS AND EGRESS SHOWN HEREON. WE HEREBY CREATE FOR THE BENEFIT OF THE OWNERS, THEIR HEIRS AND ASSIGNS OF LOTS 1-6, A 20 FOOT AND 50 FOOT WIDE PRIVATE ROAD INGRESS-EGRESS EASEMENT, A 15 FOOT WIDE POWER LINE & SERVICE ROAD EASEMENT, A 10 FOOT WIDE POWER LINE EASEMENT AND A WATER LINE EASEMENT OVER AND ACROSS LOTS 1-6 SHOWN HEREON. WE HEREBY DESIGNATE SAID SUBDIVISION AS VALLEY VIEW HEIGHTS.

David D. McDonald Joyce A. McDonald
DAVID D. McDONALD JOYCE A. McDONALD

Michael W. O'Donnell, Trustee Carole C. O'Donnell, Trustee
MICHAEL W. O'DONNELL, TRUSTEE CAROLE C. O'DONNELL, TRUSTEE

William J. O'Donnell, Trustee Nancy B. O'Donnell, Trustee
WILLIAM J. O'DONNELL, TRUSTEE NANCY B. O'DONNELL, TRUSTEE

Shannon L. Bewley Nick Clark
SHANNON L. BEWLEY NICK CLARK

ACKNOWLEDGEMENT

STATE OF OREGON)
COUNTY OF JACKSON) S.S.

THE FOREGOING INSTRUMENT WAS ACKNOWLEDGED BEFORE ME THIS

8th DAY OF August, 2006

DAVID D. McDONALD AND JOYCE A. McDONALD, HUSBAND AND WIFE KNOWN TO ME AS THE PERSON WHO EXECUTED THE WITHIN INSTRUMENT AS THEIR VOLUNTARY ACT AND DEED.

John R. Hanson
NOTARY PUBLIC

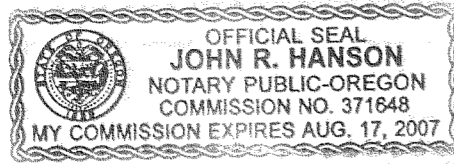

ACKNOWLEDGEMENT

STATE OF OREGON)
COUNTY OF JACKSON) S.S.

THE FOREGOING INSTRUMENT WAS ACKNOWLEDGED BEFORE ME THIS

14 DAY OF August, 2006

MICHAEL W. O'DONNELL AND CAROLE C. O'DONNELL, TRUSTEES OF THE O'DONNELL FAMILY TRUST KNOWN TO ME AS THE PERSON WHO EXECUTED THE WITHIN INSTRUMENT AS THEIR VOLUNTARY ACT AND DEED.

E. C. Russell
NOTARY PUBLIC

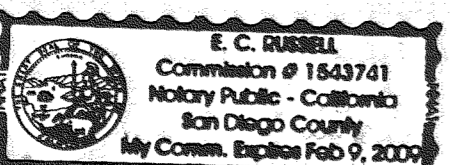

ACKNOWLEDGEMENT

STATE OF OREGON)
COUNTY OF JACKSON) S.S.

THE FOREGOING INSTRUMENT WAS ACKNOWLEDGED BEFORE ME THIS

11 DAY OF August, 2006

WILLIAM J. O'DONNELL AND NANCY B. O'DONNELL, TRUSTEES OF THE O'DONNELL FAMILY TRUST KNOWN TO ME AS THE PERSON WHO EXECUTED THE WITHIN INSTRUMENT AS THEIR VOLUNTARY ACT AND DEED.

Vaughn O. Lamb
NOTARY PUBLIC

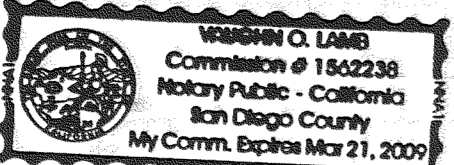

ACKNOWLEDGEMENT

STATE OF OREGON)
COUNTY OF JACKSON) S.S.

THE FOREGOING INSTRUMENT WAS ACKNOWLEDGED BEFORE ME THIS

22nd DAY OF August, 2006

SHANNON L. BEWLEY KNOWN TO ME AS THE PERSON WHO EXECUTED THE WITHIN INSTRUMENT AS HER VOLUNTARY ACT AND DEED.

John R. Hanson
NOTARY PUBLIC

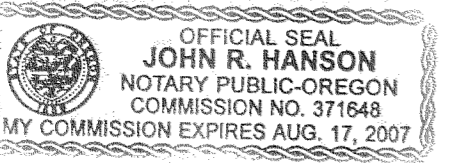

ACKNOWLEDGEMENT

STATE OF OREGON)
COUNTY OF JACKSON) S.S.

THE FOREGOING INSTRUMENT WAS ACKNOWLEDGED BEFORE ME THIS

21 DAY OF August, 2006

NICK CLARK KNOWN TO ME AS THE PERSON WHO EXECUTED THE WITHIN INSTRUMENT AS HIS VOLUNTARY ACT AND DEED.

John R. Hanson
NOTARY PUBLIC

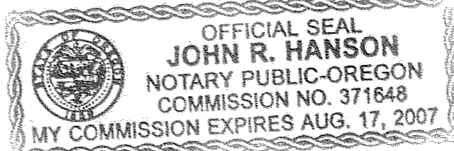

SURVEYOR'S CERTIFICATE

I, LLOYD R. SMITH, A DULY REGISTERED PROFESSIONAL LAND SURVEYOR OF THE STATE OF OREGON, DO HEREBY CERTIFY THAT I HAVE CORRECTLY SURVEYED AND MARKED WITH THE PROPER MONUMENTS AS PROVIDED BY LAW THE TRACT OF LAND HEREON SHOWN AND THE PLAT IS A CORRECT REPRESENTATION OF THE SAME, AND THE FOLLOWING IS AN ACCURATE DESCRIPTION OF THE BOUNDARY LINES:

BEGINNING AT THE CENTER ONE-QUARTER CORNER OF SECTION 2, TOWNSHIP 35 SOUTH, RANGE 2 WEST, WILLAMETTE MERIDIAN IN JACKSON COUNTY, OREGON; THENCE SOUTH 00'07'16" EAST, 2657.71 FEET TO THE SOUTH ONE QUARTER CORNER OF SAID SECTION 2; THENCE NORTH 89'33'17" WEST, 1332.06 FEET TO THE SOUTHWEST CORNER OF THE EAST ONE-HALF OF THE SOUTHWEST ONE-QUARTER OF SAID SECTION 2; THENCE NORTH 00'03'21" WEST, 3313.22 FEET TO THE NORTHWEST CORNER OF THE SOUTH ONE-HALF OF THE SOUTHEAST ONE-QUARTER OF THE NORTHWEST ONE-QUARTER OF SAID SECTION 2; THENCE SOUTH 89'42'42" EAST, 1328.25 FEET TO THE NORTHEAST CORNER OF SAID SOUTH ONE-HALF; THENCE ALONG THE NORTH-SOUTH CENTER LINE OF SAID SECTION 2, SOUTH 00'07'16" EAST, 423.72 FEET TO THE RIGHT-OF-WAY LINE OF VALLEY VIEW DRIVE, ALSO TO INTERSECT THE ARC OF A 112.91 FOOT NON-TANGENT CURVE; THENCE CONTINUING ALONG SAID RIGHT-OF-WAY LINE, SOUTHWESTERLY, ALONG THE ARC OF SAID CURVE TO THE LEFT (THE LONG CHORD TO WHICH BEARS SOUTH 10'52'54" WEST, 39.42 FEET) AN ARC LENGTH OF 39.62 FEET; THENCE CONTINUING ALONG SAID RIGHT-OF-WAY LINE, SOUTH 00'49'48" WEST, 67.99 FEET; THENCE CONTINUING ALONG SAID RIGHT-OF-WAY LINE, SOUTHWESTERLY, ALONG THE ARC OF A 214.99 FOOT CURVE TO THE RIGHT (THE LONG CHORD TO WHICH BEARS SOUTH 10'29'25" WEST, 72.15 FEET) AN ARC LENGTH OF 72.50 FEET; THENCE CONTINUING ALONG SAID RIGHT-OF-WAY LINE, SOUTH 20'09'01" WEST, 89.27 FEET; THENCE CONTINUING ALONG SAID RIGHT-OF-WAY LINE, SOUTHWESTERLY, ALONG THE ARC OF A 1643.85 FOOT CURVE TO THE RIGHT (THE LONG CHORD TO WHICH BEARS SOUTH 22'12'56" WEST, 118.48 FEET) AN ARC LENGTH OF 118.51 FEET; THENCE CONTINUING ALONG SAID RIGHT-OF-WAY LINE, SOUTH 24'16'51" WEST, 421.95 FEET; THENCE CONTINUING ALONG SAID RIGHT-OF-WAY LINE, SOUTHWESTERLY, ALONG THE ARC OF A 200.06 FOOT CURVE TO THE LEFT (THE LONG CHORD TO WHICH BEARS SOUTH 08'45'42" WEST, 107.06 FEET) AN ARC LENGTH OF 108.38 FEET TO INTERSECT THE ARC OF A 40.00 FOOT NON-TANGENT RADIUS CURVE; THENCE CONTINUING ALONG SAID RIGHT-OF-WAY LINE, SOUTHWESTERLY, SOUTHEASTERLY, NORTHEASTERLY, NORTHWESTERLY ALONG THE ARC OF SAID CURVE TO THE LEFT (THE LONG CHORD TO WHICH BEARS NORTH 83'14'34" EAST, 40.00 FEET) AN ARC LENGTH OF 209.44 FEET TO INTERSECT THE ARC OF A 160.06 FOOT NON-TANGENT RADIUS CURVE; THENCE CONTINUING ALONG SAID RIGHT-OF-WAY LINE, NORTHEASTERLY, ALONG THE ARC OF SAID CURVE TO THE RIGHT (THE LONG CHORD TO WHICH BEARS NORTH 08'45'42" EAST, 85.65 FEET) AN ARC LENGTH OF 86.71 FEET; THENCE CONTINUING ALONG SAID RIGHT-OF-WAY LINE, NORTH 24'16'51" EAST, 421.95 FEET; THENCE CONTINUING ALONG SAID RIGHT-OF-WAY LINE, NORTHEASTERLY, ALONG THE ARC OF A 1683.85 FOOT CURVE TO THE LEFT (THE LONG CHORD TO WHICH BEARS NORTH 22'12'56" EAST, 121.37 FEET) AN ARC LENGTH OF 121.39 FEET; THENCE CONTINUING ALONG SAID RIGHT-OF-WAY LINE, NORTH 20'09'01" EAST, 89.28 FEET; THENCE CONTINUING ALONG SAID RIGHT-OF-WAY LINE, NORTHEASTERLY, ALONG THE ARC OF A 254.99 FOOT CURVE TO THE LEFT (THE LONG CHORD TO WHICH BEARS NORTH 16'31'54" EAST, 32.19 FEET) AN ARC LENGTH OF 32.21 FEET; THENCE LEAVING SAID RIGHT-OF-WAY LINE SOUTH 89'46'24" EAST 249.85 FEET TO SAID RIGHT-OF-WAY LINE TO INTERSECT THE ARC OF A 124.31 FOOT NON-TANGENT CURVE; THENCE CONTINUING ALONG SAID RIGHT-OF-WAY LINE, SOUTHEASTERLY ALONG THE ARC OF SAID CURVE TO THE LEFT (THE LONG CHORD TO WHICH BEARS SOUTH 61'55'28" EAST, 98.06 FEET) AN ARC LENGTH OF 100.80 FEET; THENCE CONTINUING ALONG SAID RIGHT-OF-WAY LINE, SOUTH 85'09'12" EAST, 21.89 FEET; THENCE CONTINUING ALONG SAID RIGHT-OF-WAY LINE, SOUTH 00'08'32" EAST, 27.43 FEET TO THE EAST-WEST CENTER LINE OF AFOREMENTIONED SECTION 2; THENCE LEAVING SAID RIGHT-OF-WAY LINE AND ALONG SAID EAST-WEST CENTER LINE, NORTH 89'46'24" WEST, 382.90 FEET TO THE POINT OF BEGINNING.

TOGETHER WITH:

COMMENCING AT THE CENTER ONE-QUARTER CORNER OF SECTION 2, TOWNSHIP 35 SOUTH, RANGE 2 WEST, WILLAMETTE MERIDIAN IN JACKSON COUNTY, OREGON; THENCE ALONG THE EAST-WEST CENTER LINE OF SAID SECTION 2, SOUTH 89'46'24" EAST, 1313.06 FEET TO THE WEST RIGHT-OF-WAY LINE OF JONES ROAD; THENCE ALONG SAID RIGHT-OF-WAY LINE, NORTH 00'08'32" WEST, 40.00 FEET TO THE NORTH RIGHT-OF-WAY LINE OF VALLEY VIEW DRIVE, ALSO BEING THE POINT OF BEGINNING; THENCE ALONG SAID RIGHT-OF-WAY LINE, NORTH 88'06'27" WEST, 435.40 FEET; THENCE CONTINUING ALONG SAID RIGHT-OF-WAY LINE, SOUTH 89'47'08" WEST, 345.09 FEET; THENCE CONTINUING ALONG SAID RIGHT-OF-WAY LINE, NORTH, 25.00 FEET; THENCE LEAVING SAID RIGHT-OF-WAY LINE, SOUTH 89'46'24" EAST, 530.17 FEET; THENCE NORTH 46'31'18" EAST, 274.98 FEET; THENCE SOUTH 89'46'24" EAST, 50.00 FEET TO THE AFOREMENTIONED WEST RIGHT-OF-WAY LINE OF JONES ROAD; THENCE ALONG SAID RIGHT-OF-WAY LINE, SOUTH 00'08'32" EAST, 225.00 FEET TO THE POINT OF BEGINNING.

ENCUMBRANCE NOTE

FOR COVENANTS, CONDITIONS AND RESTRICTIONS SEE RECORDED DOCUMENT NUMBER 2006-044812 OFFICIAL RECORDS OF JACKSON COUNTY, OREGON.

FOR ROAD MAINTENANCE AGREEMENT SEE RECORDED DOCUMENT NUMBER 2006-044811 OFFICIAL RECORDS OF JACKSON COUNTY, OREGON.

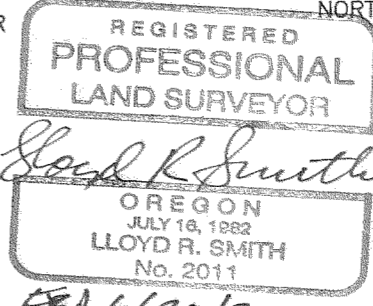

VALLEY VIEW HEIGHTS
LOCATED IN
WEST HALF OF SECTION 2,
TOWNSHIP 35 SOUTH, RANGE 2 WEST,
WILLAMETTE MERIDIAN,
JACKSON COUNTY, OREGON

FOR DAVID McDONALD
P.O. BOX 2223
WHITE CITY, OREGON 97503
BY SMITH SURVEYING
LLOYD R. "BUTCH" SMITH
7050 HIGHWAY 140
EAGLE POINT, OREGON 97524
(541) 826-2509

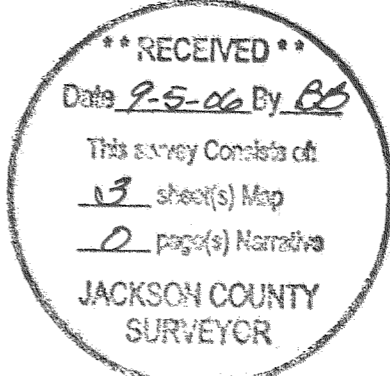

JULY 25, 2006

APPROVALS

EXAMINED AND APPROVED THIS 26th DAY OF July, 2006

Robert Smith
JACKSON COUNTY SURVEYOR

EXAMINED AND APPROVED BY THE JACKSON COUNTY DEPARTMENT OF PLANNING AND DEVELOPMENT THIS 29th DAY OF August, 2006

5482003-00073
FILE NUMBER

Thomas Lingen
JACKSON COUNTY PLANNING DIRECTOR

EXAMINED AND APPROVED BY THE JACKSON COUNTY ROAD DEPARTMENT THIS 26th DAY OF July, 2006

John Stearns
JACKSON COUNTY ENGINEER

APPROVED BY A MAJORITY

David L. Adams
COUNTY COMMISSIONER/ADMINISTRATOR 9/5/06 DATE

ALL TAXES, FEES, ASSESSMENTS OR ANY OTHER CHARGES AS REQUIRED BY O.R.S. 92.095 HAVE BEEN PAID AS OF THIS

30th DAY OF August, 2006

Patty Bidansky Deputy
TAX COLLECTOR

EXAMINED AND APPROVED AS REQUIRED BY O.R.S. 92.100 THIS

30th DAY OF AUGUST, 2006

William Johnson Deputy
ASSESSOR

RECORDER'S CERTIFICATE

FILED FOR RECORD THIS 5th DAY OF September

2006 AT 10:50 O'CLOCK A.M. AND RECORDED IN

VOLUME 32 OF PLATS AT PAGE 75 OF RECORDS OF JACKSON COUNTY, OREGON.

Kathleen P. Beckett
COUNTY CLERK Sonya S. Morgan
DEPUTY

NARRATIVE

PURPOSE: SURVEY THE SUBDIVISION AS SHOWN ON THE MAP.

PROCEDURE: I SURVEYED AND FOUND MONUMENTS SET ON FILED SURVEY NUMBERS 13094, 12802, 9898 AND 9343. THE 10 ACRE PARCEL CORNERS WERE SET AS REQUESTED BY THE CLIENT. MONUMENTS FOUND ON FILED SURVEY NUMBER 12802 WERE USED TO CONTROL THE WEST AND SOUTH BOUNDARY. RECORD DISTANCE WAS USED TO SET THE NORTHWEST AND NORTHEAST PROPERTY CORNERS.

I HEREBY CERTIFY THIS TO BE AN EXACT COPY OF THE ORIGINAL PLAT.

Lloyd R. Smith
LLOYD R. SMITH L.S. 2011

LEGEND

- ◆ FOUND BRASS CAP, JACKSON COUNTY SURVEYOR.
 - ▲ FOUND 5/8" STEEL PIN WITH PLASTIC CAP STAMPED "D.A. EDWARDS LS 2339" PER F.S. 12802.
 - FOUND 5/8" STEEL PIN WITH PLASTIC CAP STAMPED "D.A. EDWARDS LS 2339" PER F.S. 9898, UNLESS NOTED OTHERWISE.
 - SET 5/8"x24" IRON REBAR WITH PLASTIC CAP STAMPED "LS 2011".
 - ⊙ SET 5/8"x30" IRON REBAR WITH PLASTIC CAP STAMPED "LS 2011".
- F.S. FILED SURVEY WITH JACKSON COUNTY SURVEYOR'S OFFICE.
 (...) RECORD DATA PER F.S. 12802.

VALLEY VIEW HEIGHTS

LOCATED IN
 WEST HALF OF SECTION 2,
 TOWNSHIP 35 SOUTH, RANGE 2 WEST,
 WILLAMETTE MERIDIAN,
 JACKSON COUNTY, OREGON

FOR BY

DAVID McDONALD
 P.O. BOX 2223
 WHITE CITY, OREGON 97503

SMITH SURVEYING
 LLOYD R. "BUTCH" SMITH
 7050 HIGHWAY 140
 EAGLE POINT, OREGON 97524
 (541) 826-2509

**** RECEIVED **** JULY 25, 2006
 Date 7-5-06 By [Signature]
 This survey consists of:
 5 sheet(s) Map
 0 page(s) Narrative
 JACKSON COUNTY SURVEYOR

AREA BEING DEDICATED HEREON FOR PUBLIC INGRESS AND EGRESS 0.36 ACRE

AREA "C" PORTION OF LOT 6 0.33 ACRE

AREA "B" PORTION OF LOT 6 0.55 ACRE

AREA "D" PORTION OF LOT 6 0.45 ACRE

6
 AREA "A" PORTION LOT 6 50.33 ACRES
 TOTAL LOT 6 AREA: AREAS A+B+C+D=51.66 ACRES

LINE TABLE

NUMBER	BEARING	DISTANCE
L2	N 28°04'08" E	149.27'
L3	N 27°04'04" E	167.52'
L4	N 42°44'37" E	139.34'
L5	N 59°41'53" E	131.29'
L6	N 88°33'42" E	76.37'
L8	N 84°40'52" W	63.16'
L9	N 27°48'41" W	19.49'
L10	N 27°48'41" W	115.59'
L11	N 03°07'55" E	67.03'
L12	N 34°49'07" E	96.80'
L14	N 55°26'45" W	82.70'
L16	N 20°48'32" W	181.96'
L17	N 14°15'57" E	44.23'
L18	N 74°16'15" W	68.91'
L19	N 48°54'42" E	58.90'
L20	N 48°46'17" E	68.78'
L21	N 72°16'46" E	19.53'
L22	S 89°57'06" E	35.89'
L23	N 66°40'17" E	47.69'
L24	N 37°28'33" E	62.18'
L25	N 03°21'04" E	30.38'
L26	N 23°59'38" W	77.35'
L27	N 10°23'17" E	116.34'
L28	N 19°39'26" E	91.36'
L29	N 42°22'09" E	51.86'
L30	S 44°10'23" E	11.11'

CURVE TABLE

NUMBER	RADIUS	DELTA	LENGTH	CHORD BEARING	LONG CHORD
C1	200.00'	30°56'36"	108.01'	N 12°20'23" W	106.70'
C2	180.00'	20°59'14"	65.93'	N 24°12'59" E	65.57'
C3	180.00'	42°58'37"	135.02'	N 07°45'56" W	131.87'
C4	180.00'	26°14'36"	82.45'	N 42°19'16" W	81.73'
C5	250.00'	34°42'03"	151.41'	N 38°04'26" W	149.11'
C6	305.00'	15°49'21"	84.23'	N 12°36'05" W	83.96'
C7	305.00'	18°46'33"	99.95'	N 04°53'20" E	99.50'
C8	215.00'	22°58'33"	86.22'	N 02°46'40" E	85.64'

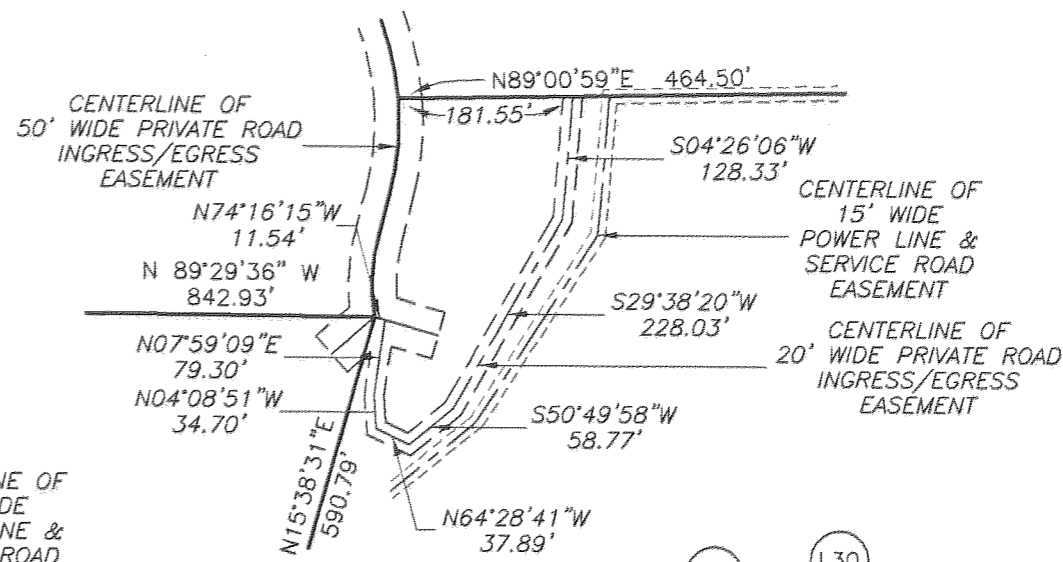

DETAIL OF 20' WIDE PRIVATE ROAD

DETAIL OF WATER LINE EASEMENT

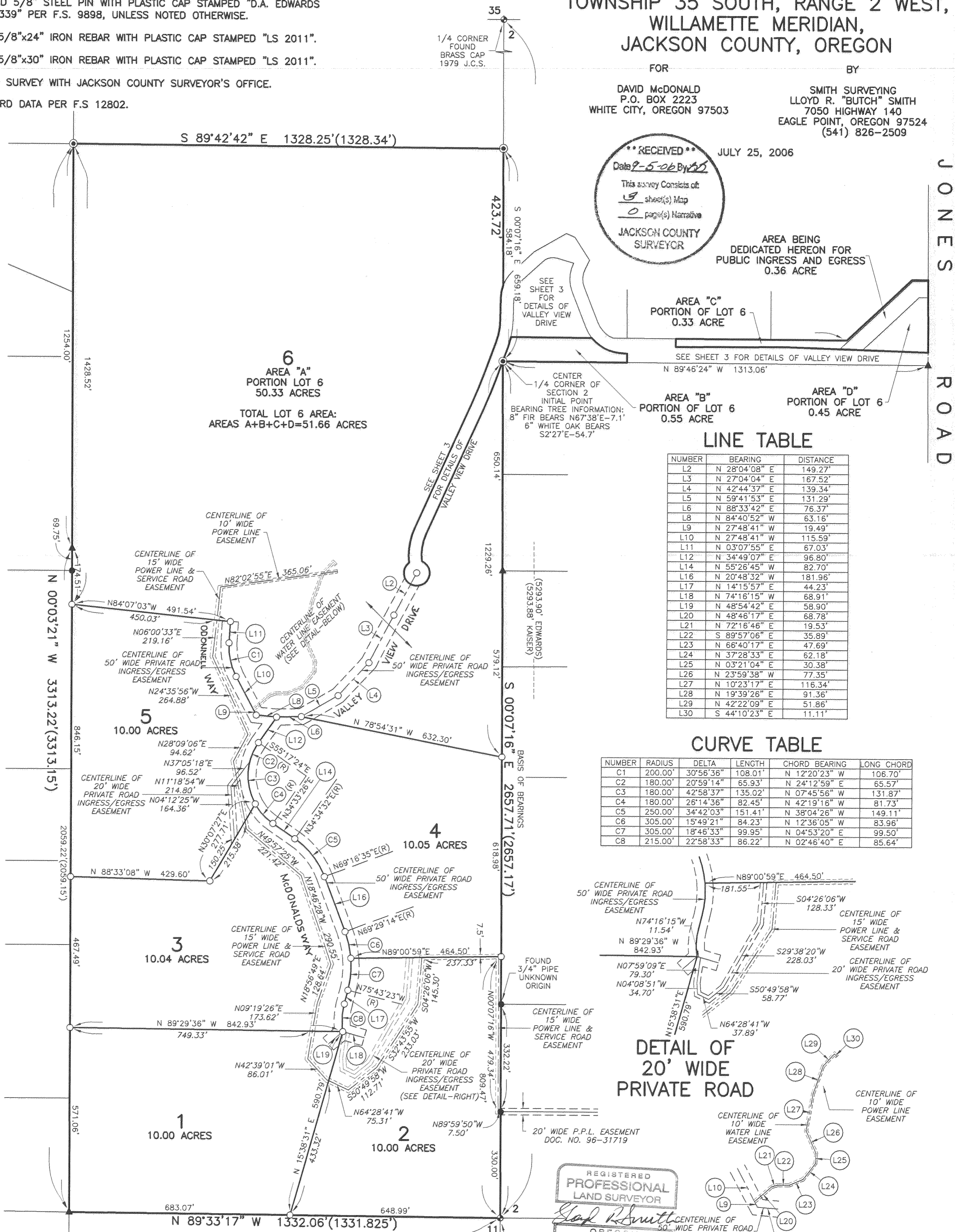
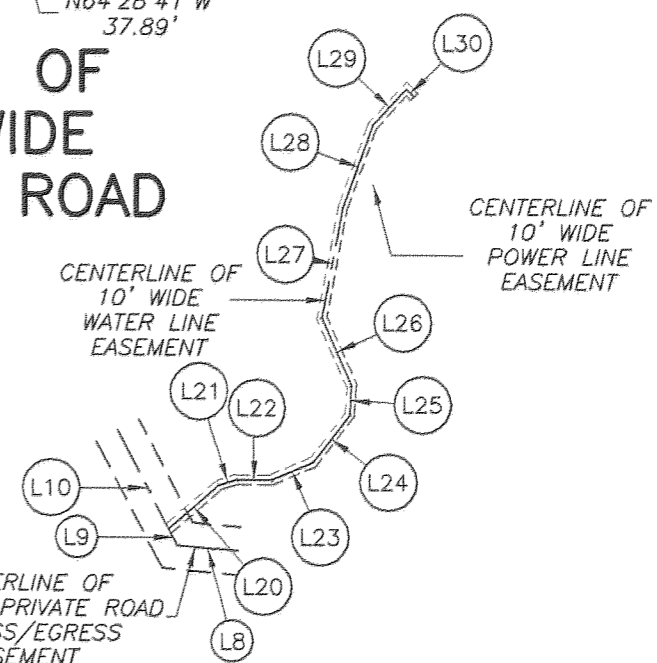

I HEREBY CERTIFY THIS TO BE AN EXACT COPY OF THE ORIGINAL PLAT.

Lloyd R. Smith
 LLOYD R. SMITH L.S. 2011

REGISTERED PROFESSIONAL LAND SURVEYOR
 OREGON JULY 16, 1982
 LLOYD R. SMITH No. 2011

1/4 CORNER FOUND BRASS CAP 1979 J.C.S.

VALLEY VIEW HEIGHTS

LOCATED IN
WEST HALF OF SECTION 2,
TOWNSHIP 35 SOUTH, RANGE 2 WEST,
WILLAMETTE MERIDIAN,
JACKSON COUNTY, OREGON

FOR
DAVID McDONALD
P.O. BOX 2223
WHITE CITY, OREGON 97503

BY
SMITH SURVEYING
LLOYD R. "BUTCH" SMITH
7050 HIGHWAY 140
EAGLE POINT, OREGON 97524
(541) 826-2509

JULY 25, 2006

LEGEND

- ▲ FOUND 5/8" STEEL PIN WITH PLASTIC CAP STAMPED "D.A. EDWARDS LS 2339" PER F.S. 12802.
- FOUND 5/8" IRON REBAR WITH PLASTIC CAP STAMPED "LS 2011" PER F.S. 18848.
- SET 5/8"x24" IRON REBAR WITH PLASTIC CAP STAMPED "LS 2011".
- SET 5/8"x30" IRON REBAR WITH PLASTIC CAP STAMPED "LS 2011".

F.S. FILED SURVEY WITH JACKSON COUNTY SURVEYOR'S OFFICE.

(...) RECORD DATA PER F.S. 12802.

P.U.E. PUBLIC UTILITY EASEMENT.

6
AREA "A"
PORTION OF
LOT 6
50.33 ACRES
TOTAL LOT 6 AREA:
AREAS A+B+C+D=51.66 ACRES

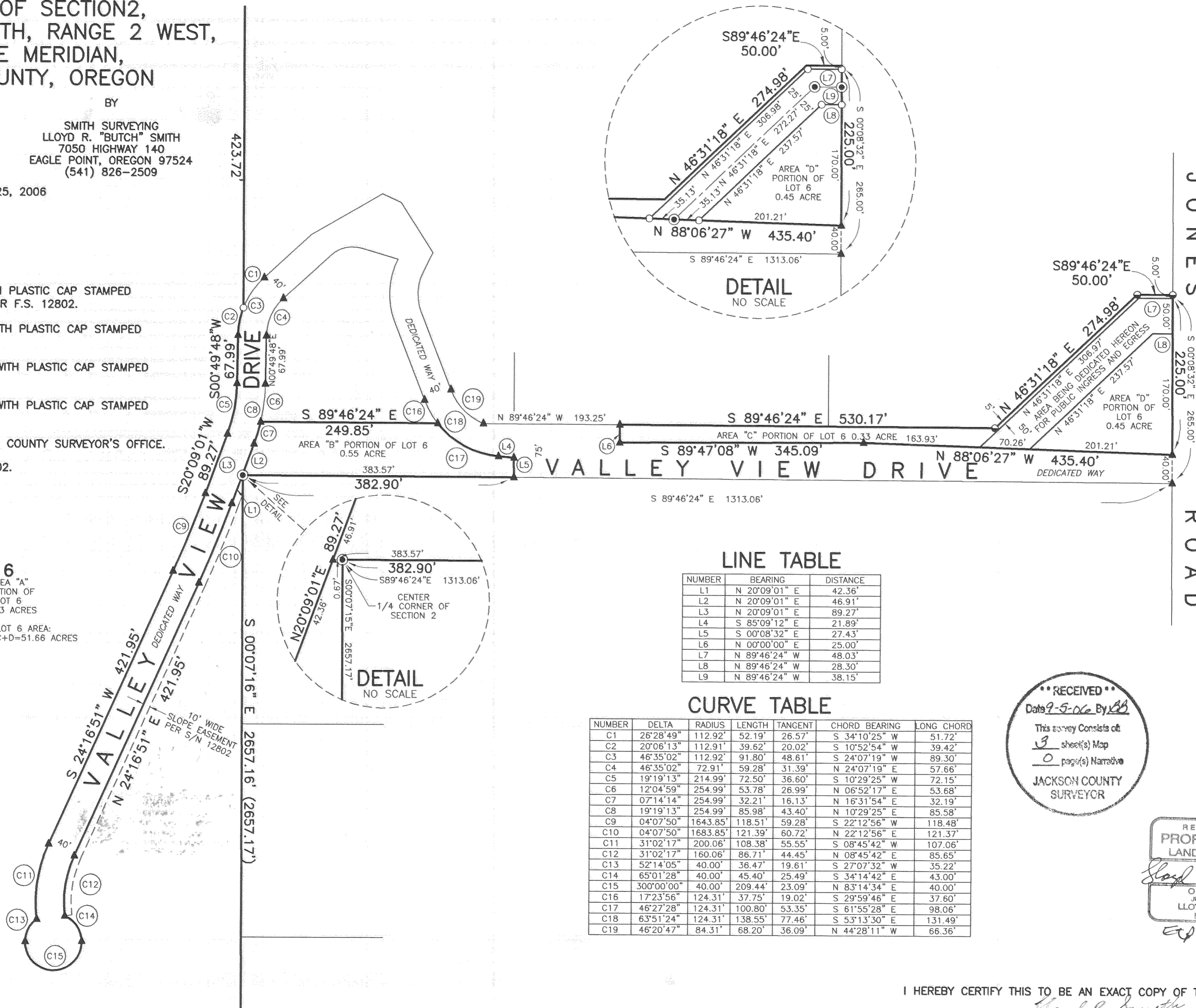

LINE TABLE

NUMBER	BEARING	DISTANCE
L1	N 20°09'01" E	42.36'
L2	N 20°09'01" E	46.91'
L3	N 20°09'01" E	89.27'
L4	S 85°09'12" E	21.89'
L5	S 00°08'32" E	27.43'
L6	N 00°00'00" E	25.00'
L7	N 89°46'24" W	48.03'
L8	N 89°46'24" W	28.30'
L9	N 89°46'24" W	38.15'

CURVE TABLE

NUMBER	DELTA	RADIUS	LENGTH	TANGENT	CHORD BEARING	LONG CHORD
C1	26°28'49"	112.92'	52.19'	26.57'	S 34°10'25" W	51.72'
C2	20°06'13"	112.91'	39.62'	20.02'	S 10°52'54" W	39.42'
C3	46°35'02"	112.92'	91.80'	48.61'	S 24°07'19" W	89.30'
C4	46°35'02"	72.91'	59.28'	31.39'	N 24°07'19" E	57.66'
C5	19°19'13"	214.99'	72.50'	36.60'	S 10°29'25" W	72.15'
C6	12°04'59"	254.99'	53.78'	26.99'	N 06°52'17" E	53.68'
C7	07°14'14"	254.99'	32.21'	16.13'	N 16°31'54" E	32.19'
C8	19°19'13"	254.99'	85.98'	43.40'	N 10°29'25" E	85.58'
C9	04°07'50"	1643.85'	118.51'	59.28'	S 22°12'56" W	118.48'
C10	04°07'50"	1683.85'	121.39'	60.72'	N 22°12'56" E	121.37'
C11	31°02'17"	200.06'	108.38'	55.55'	S 08°45'42" W	107.06'
C12	31°02'17"	160.06'	86.71'	44.45'	N 08°45'42" E	85.65'
C13	52°14'05"	40.00'	36.47'	19.61'	S 27°07'32" W	35.22'
C14	65°01'28"	40.00'	45.40'	25.49'	S 34°14'42" E	43.00'
C15	300°00'00"	40.00'	209.44'	23.09'	N 83°14'34" E	40.00'
C16	17°23'56"	124.31'	37.75'	19.02'	S 29°59'46" E	37.60'
C17	46°27'28"	124.31'	100.80'	53.35'	S 61°55'28" E	98.06'
C18	63°51'24"	124.31'	138.55'	77.46'	S 53°13'30" E	131.49'
C19	46°20'47"	84.31'	68.20'	36.09'	N 44°28'11" W	66.36'

RECEIVED
Date 9-5-06 By *AS*
This survey consists of
3 sheet(s) Map
0 page(s) Narrative
JACKSON COUNTY
SURVEYOR

REGISTERED
PROFESSIONAL
LAND SURVEYOR
Lloyd R. Smith
OREGON
JULY 16, 1982
LLOYD R. SMITH
No. 2011

ESJ 6/30/08

I HEREBY CERTIFY THIS TO BE AN EXACT COPY OF THE ORIGINAL PLAT.

Lloyd R. Smith
LLOYD R. SMITH L.S. 2011