

Jerome W. & Ona D. Fitzgerald, Property

D.L.C. 45 T37S R2W WM

Scale 1" = 50 FT.

Nov. 1961

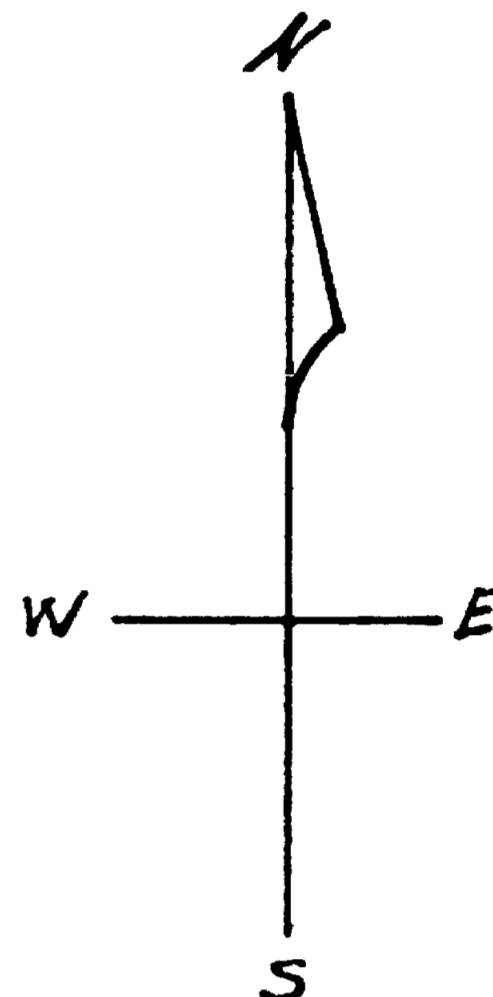
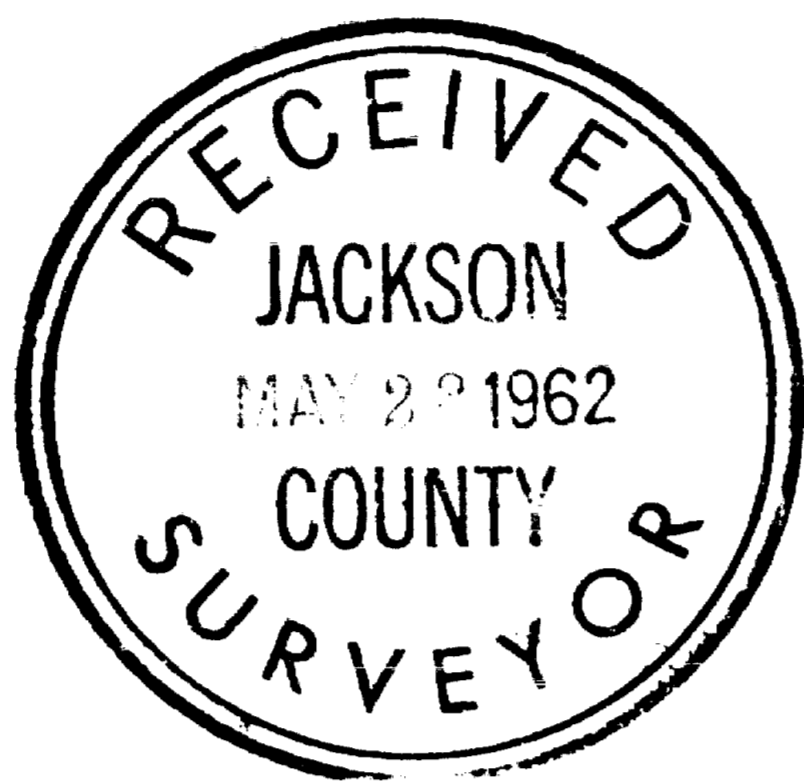

Meridian by Solar Obs.

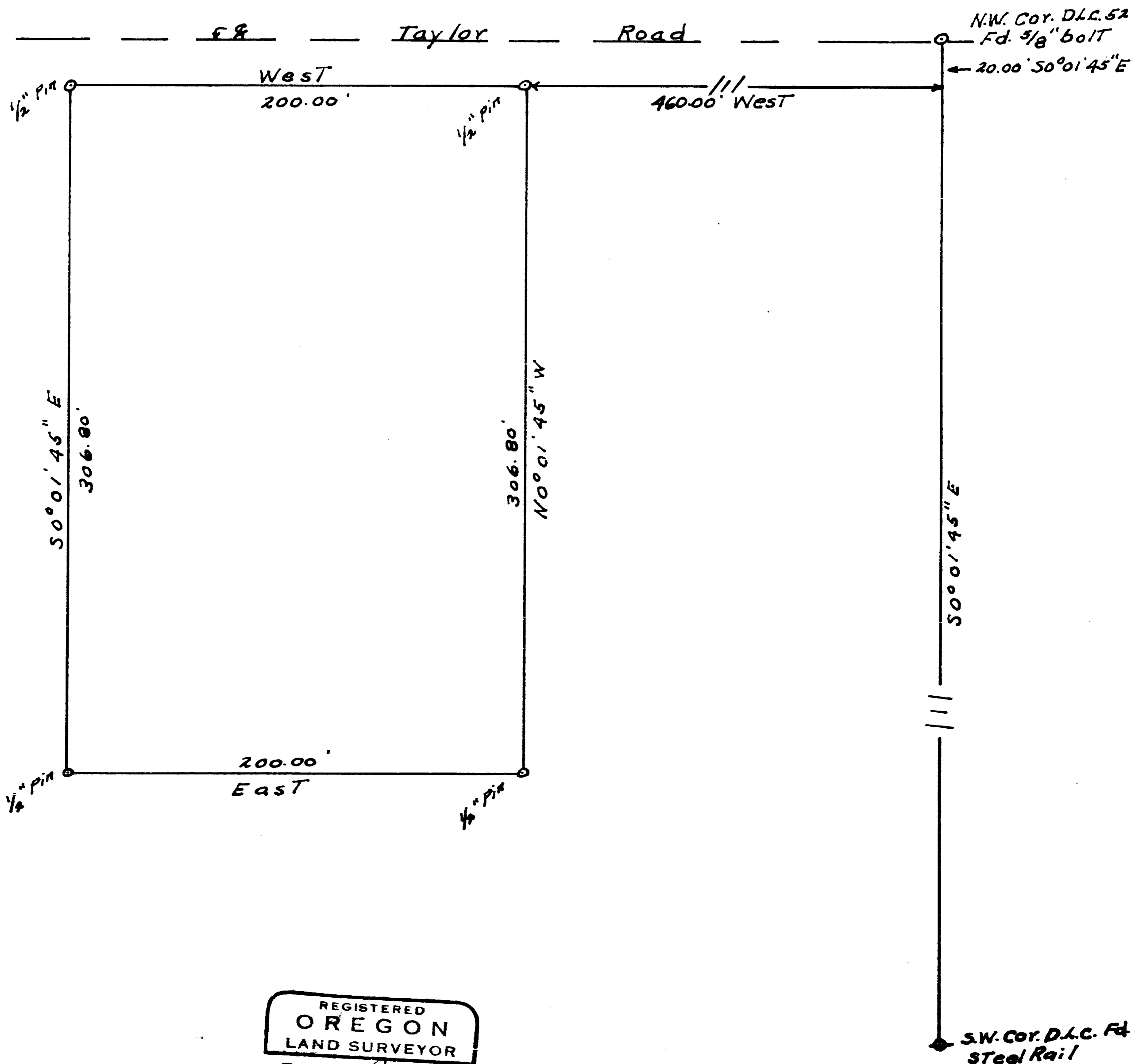

REGISTERED  
**OREGON**  
 LAND SURVEYOR  
*Ralph J. Ellis*  
 OCTOBER 4, 1957  
**RALPH J. ELLIS**  
 416

Survey No. 1932

Survey Narrative to Comply with Paragraph 209.250,  
Oregon Revised Statutes

For: Jerome Fitzgerald, Route 2, Gold Hill

Purpose: To locate a lot, bound on the North by the South right of way of Taylor Road and on the east by a line halving the distance between the west right of way of Phillips way and the west line of the property, on the South by a previous set property line and on the West by the West line as set by a previous survey.

Procedure: I had previously surveyed some lots to the east of this area for Mr. Fitzgerald so I knew the location of the NW and SW corners of DLC No. 52 and had established the south right of way of Taylor Road. The map of a previous survey made by Mr. Lovejoy of the large area in which this lot is a portion showed the distance from the above described DLC line to the west line of the area. I had previously established a lot with a 200 foot frontage on Taylor Road from the above DLC line and also had established the center line of Phillips way.

I then extended the right of way to establish a point on the west right of way of Phillips way and continued along the right of way of Taylor Road 200.00 feet as this halved the 400.00 feet left between the west right of way of Phillips Way and the west line. There was no corner to mark the NW corner of the area which is also the NW corner of this lot.

From the NW corner I ran to a previous set lot corner on the west property line and checked into the SE corner for a closure, it having been set previously for the lot adjoining on the East.

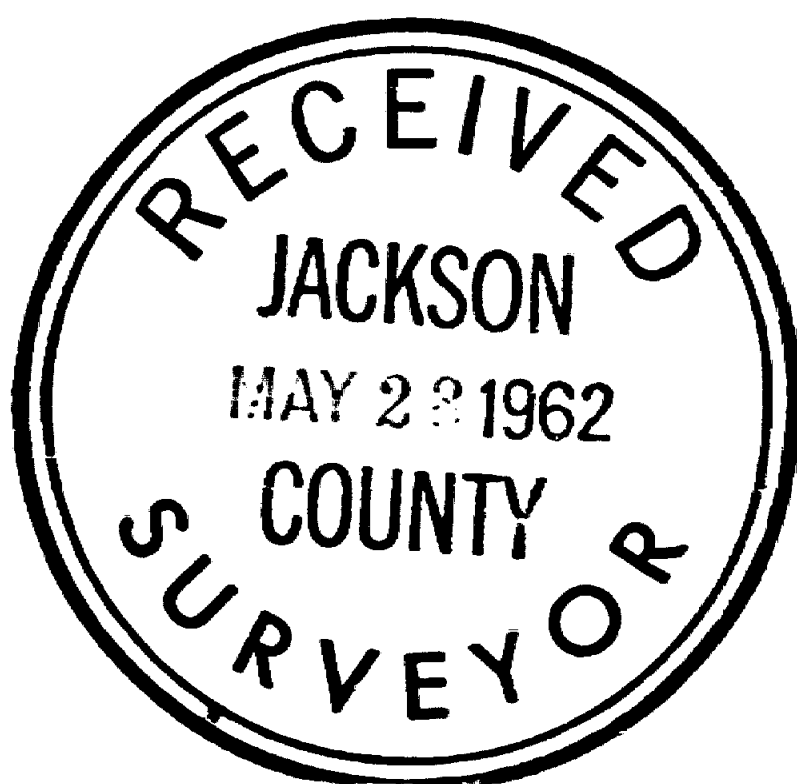

*Ralph J. Ellis*  
Licensed Land Surveyor  
417  
Oct. 1, 1957