

MAP OF SURVEY

LOCATED IN
THE SOUTH HALF OF
THE SOUTH HALF OF SECTION 32,
TOWNSHIP 34 SOUTH, RANGE 1 WEST,
WILLAMETTE MERIDIAN,
JACKSON COUNTY, OREGON

FOR
MARC S. & CHARLOTTE W. SMITH
P.O. BOX 427
SHADY COVE, OREGON 97539

BY
SMITH SURVEYING
LLOYD R. "BUTCH" SMITH
7050 HIGHWAY 140
EAGLE POINT, OREGON 97524
(541) 826-2509
AUGUST 29, 2006

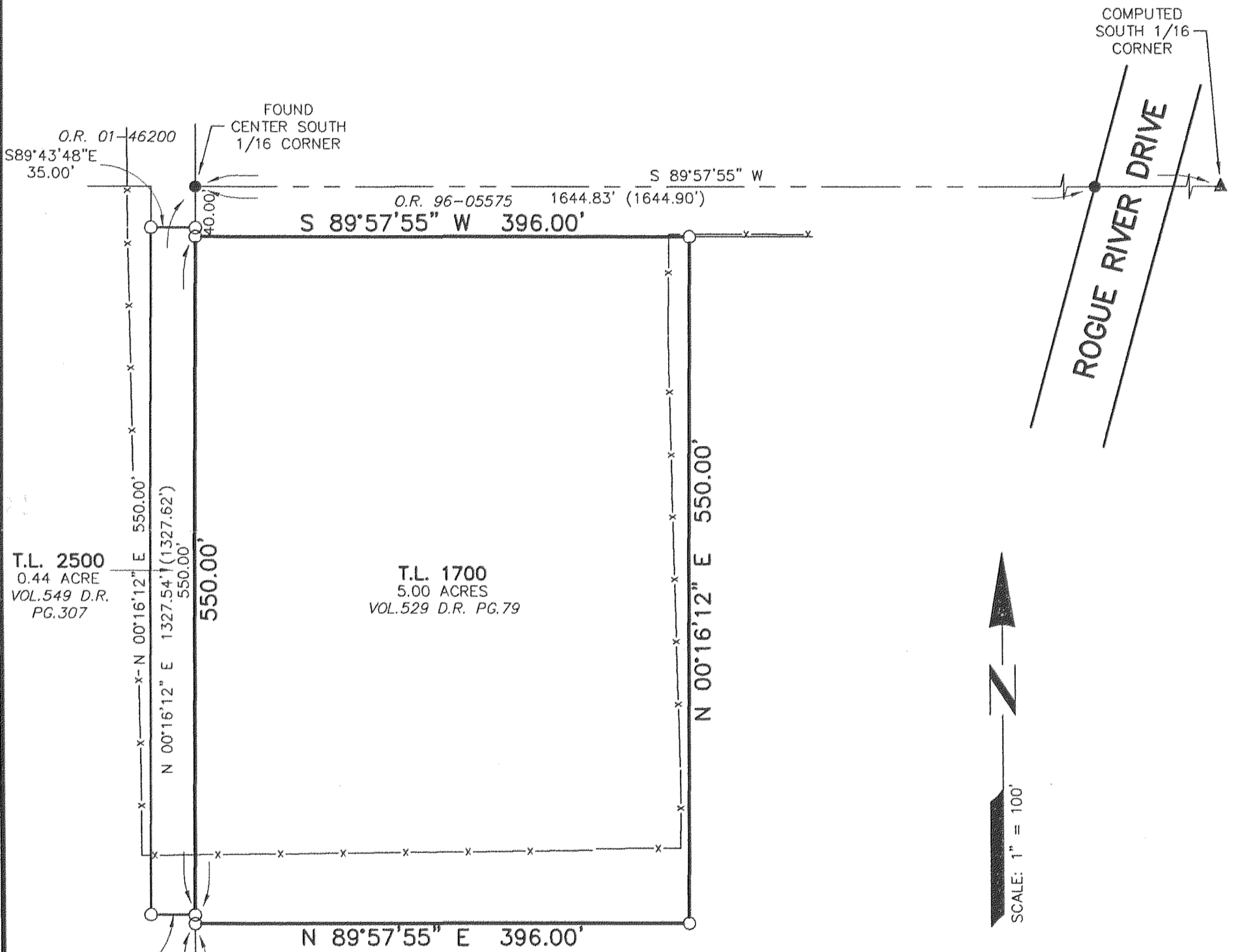
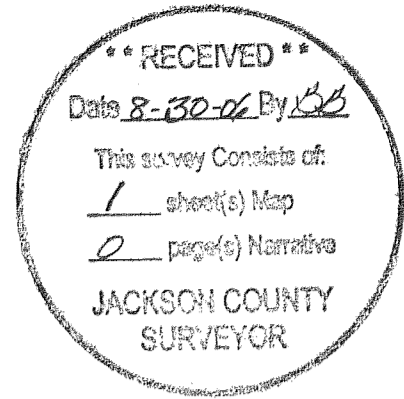

T.L. 2500
0.44 ACRE
VOL. 549 D.R.
PG. 307

T.L. 1700
5.00 ACRES
VOL. 529 D.R. PG. 79

COMPUTED
SOUTH 1/16
CORNER

ROGUE RIVER DRIVE



LEGEND

- FOUND 5/8" REBAR W/PLASTIC CAP STAMPED "KAISER RLS 803" PER F.S. 17375.
- SET 5/8"x24" REBAR W/PLASTIC CAP STAMPED "LS 2011".
- F.S. FILED SURVEY WITH JACKSON COUNTY SURVEYOR'S OFFICE.
- D.R. DEED RECORDS OF JACKSON COUNTY, OREGON.
- O.R. OFFICIAL RECORDS OF JACKSON COUNTY, OREGON.
- (...) RECORD DATA PER F.S. 17375.
- x- EXISTING BARBED WIRE FENCE.

REGISTERED
PROFESSIONAL
LAND SURVEYOR

Lloyd R. Smith

OREGON
JULY 16, 1982
LLOYD R. SMITH
No. 2011

Exp 6/31/08

NARRATIVE

PURPOSE: TO SET DEED CORNERS AS REQUESTED BY CLIENT.

PROCEDURE: FOUND CORNERS FROM PREVIOUS SURVEY AS INDICATED ON THE MAP. THE EXISTING FENCES ARE ENCROACHING ON THE EASTERLY AND SOUTHERLY LINES. THE DEED CORNERS WERE SET AS SHOWN.

