

PLAT OF SURVEY
 LOCATED IN
 SW 1/4 SEC. 21, T 36 S, R 4 W, W.M.
 JACKSON COUNTY, OREGON
 JULY 15, 2006

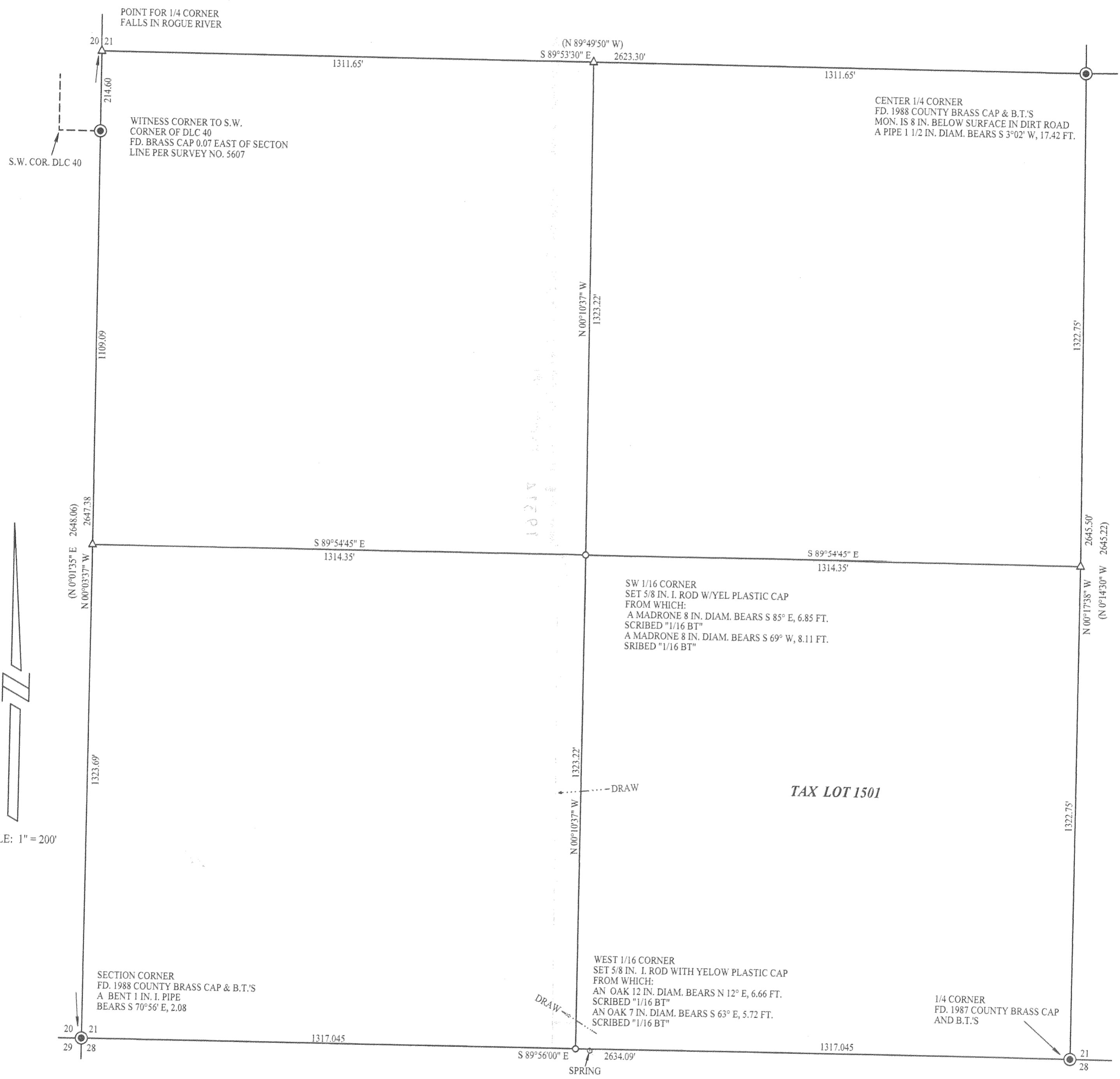
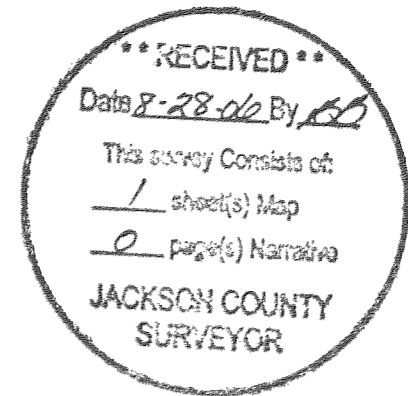

SCALE: 1" = 200'

SURVEYED FOR:
 MR. CRAIG MYERS
 8442 LIBERTY RD. S.
 SALEM, OR 97306

SURVEYED BY:
 RAYMOND WYTCHERLEY
 WYTCHERLEY SURVEYING
 P.O. BOX 888
 GLENDALE, OR 97442
 541-832-3286
 541-660-2648

REGISTERED
 PROFESSIONAL
 LAND SURVEYOR
Raymond Wytcherley
 OREGON
 JULY 25, 1995
 RAYMOND W. WYTCHERLEY
 2724
 EXPIRES JUNE 30, 2008

NARRATIVE:
 THE PURPOSE OF THIS SURVEY IS TO MARK AND TO MONUMENT THE SOUTH AND WEST LINES OF THE SE 1/4 OF THE SW 1/4 OF SECTION 21, T 36 S, R 4 W, W.M. JACKSON COUNTY, OREGON. EXISTING MONUMENTS WERE TIED BY TRAVERSES FROM GPS CONTROL POINTS, USING A LOCAL RECTANGULAR GRID SYSTEM. THIS SURVEY WAS PERFORMED USING A NIKON DTM 520 TOTAL STATION AND A TDS RECON DATA COLLECTOR, USING A FULL SET OF DIRECTIONAL ANGLES.

- LEGEND:
- INDICATES 5/8" x 30" I. ROD W/YEL. PLASTIC CAP MARKED "LS 2724 WYTCHERLEY" SET THIS SURVEY.
 - INDICATES MONUMENT FOUND AS INDICATED.
 - △ INDICATES CALCULATED POINT.
 - () INDICATES RECORD PER SURVEY NO. 5607.
- BEARINGS ARE BASED UPON GPS CONTROL POINTS.

PLOTTED BY A HP DESIGNJET 500 ON CONTINENTAL IMAGING # JPC4M2 POLYESTER FILM WITH HP CARTRIDGE # 4844A.