

MAP OF SURVEY

(PROPERTY LINE ADJUSTMENT)

Located In:

Parcel No. 2 of Partition Plat No. P-120-1990 in the
 N.W. 1/4, the N.E. 1/4, the S.W. 1/4 and the S.E. 1/4 of Section 23,
 and the S.W. 1/4 and the S.E. 1/4 of Section 24, T.36S., R.2W., W.M.
 Jackson County, Oregon

For:
 TABLE ROCK GROUP, LLC.
 2330 NORTHPOINT PARKWAY
 SANTA ROSA, CALIFORNIA 97507

APPROVAL:

JACKSON COUNTY PLANNING (FILE NO. SUB2005-00137-PLA)

Robert M. Wynn, Planner I June 5, 2006
 PLANNER DATE

SURVEY NARRATIVE TO COMPLY WITH PARAGRAPH 209.250 OF THE OREGON REVISED STATUTES.

PURPOSE: TO SURVEY, MONUMENT, AND PREPARE MAP OF SURVEY FOR A PROPERTY LINE ADJUSTMENT AS PER THE CLIENTS REQUEST.

PROCEDURE: UTILIZING FOUND MONUMENTS AND INFORMATION PER FILED SURVEYS NO. 11737, 12259, 12595, 14828 AND 18129 FOR CONTROL AND FOR DETERMINING THE APPROXIMATE BOUNDARY OF TAX LOT 103, I SET PROPER MONUMENTS FOR THE ADJUSTMENT OF THE COMMON BOUNDARY AS SHOWN HEREON. AN ELECTRONIC TOTAL STATION WAS USED TO MAKE ALL MEASUREMENTS.

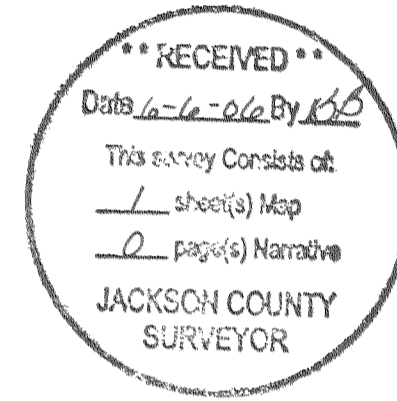

CURVE TABLE					
CURVE	DELTA	RADIUS	LENGTH	CHORD	CHORD BEARING
1	51°15'11"	2040.00	1824.85	1764.62	S49°22'42"E
2	36°26'44"	2040.00	1297.63	1275.87	N86°46'21"E
3	11°36'39"	1540.00	312.08	311.54	N62°44'39"E
4	33°15'19"	1530.00	888.03	875.62	N73°33'59"E
5	77°12'33"	35.00	47.16	43.68	S51°12'05"E
6	12°18'51"	2814.79	604.96	603.80	S06°26'22"E
7	89°41'55"	2040.00	3122.48	2826.48	S67°36'04"E

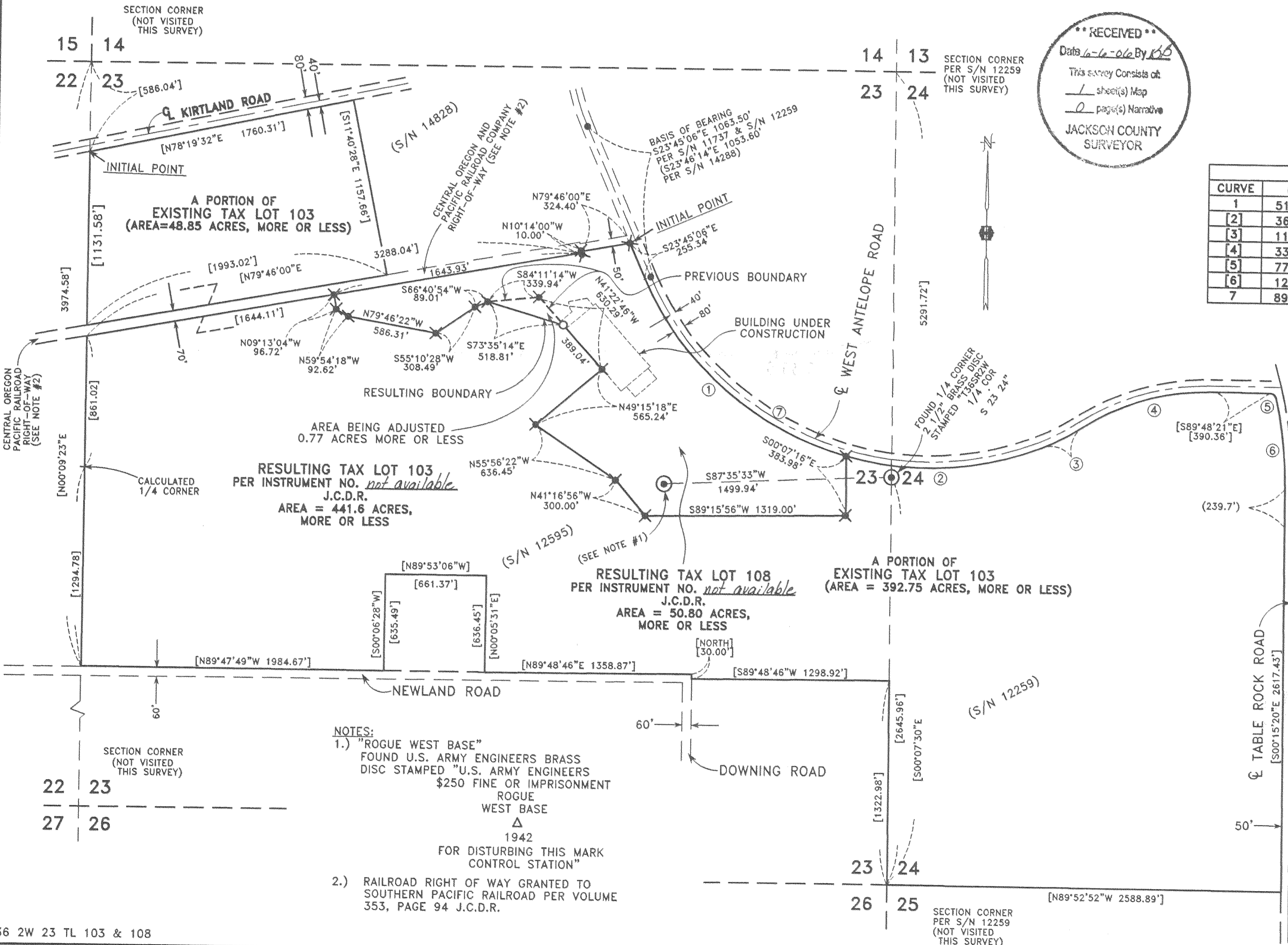

HOFFBUHR & ASSOCIATES, INC.
 880 GOLF VIEW DRIVE, SUITE 201 MEDFORD, OREGON
 (541) 779-4641
 BY: MATTHEW W. WASSON LS 58891
 SCALE: 1" = 500' May 22, 2005
 BASIS OF BEARING: Filed Survey No. 11737

- = Set 5/8"x24" rebar with plastic cap stamped "HOFFBUHR AND ASSOC., INC."
- = Found 5/8" Iron pin per S/N 11737
- ⊗ = Found 5/8" rebar with plastic cap stamped "D.MCMAHAN LS 1913" per S/N 18129.
- ⊙ = Found brass cap monument as noted
- [] = Information based on record information, not actual measurements
- PUE = Easement for public utilities, storm drainage, gas, water, electric, telephone, cable television and sanitary sewer construction and maintenance
- J.C.D.R. = Jackson County Deed Records
- S/N = Filed Survey Number

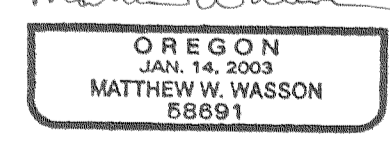
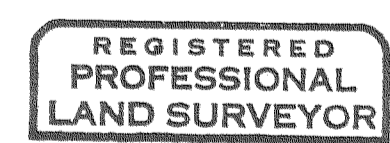

RENEWS 6/30/06