

MAP OF SURVEY

Located in:
The S.E. 1/4 of Section 30, T.37S., R.1W., W.M.
City of Medford, Jackson County, Oregon

For:
**SOUTHERN OREGON
COMMUNITY SERVICE CORPORATION**
P.O. BOX 1195
Medford, Oregon 97501

****RECEIVED****
Date 8-8-06 By DB
This survey Consists of:
1 sheet(s) Map
0 page(s) Narrative
JACKSON COUNTY
SURVEYOR

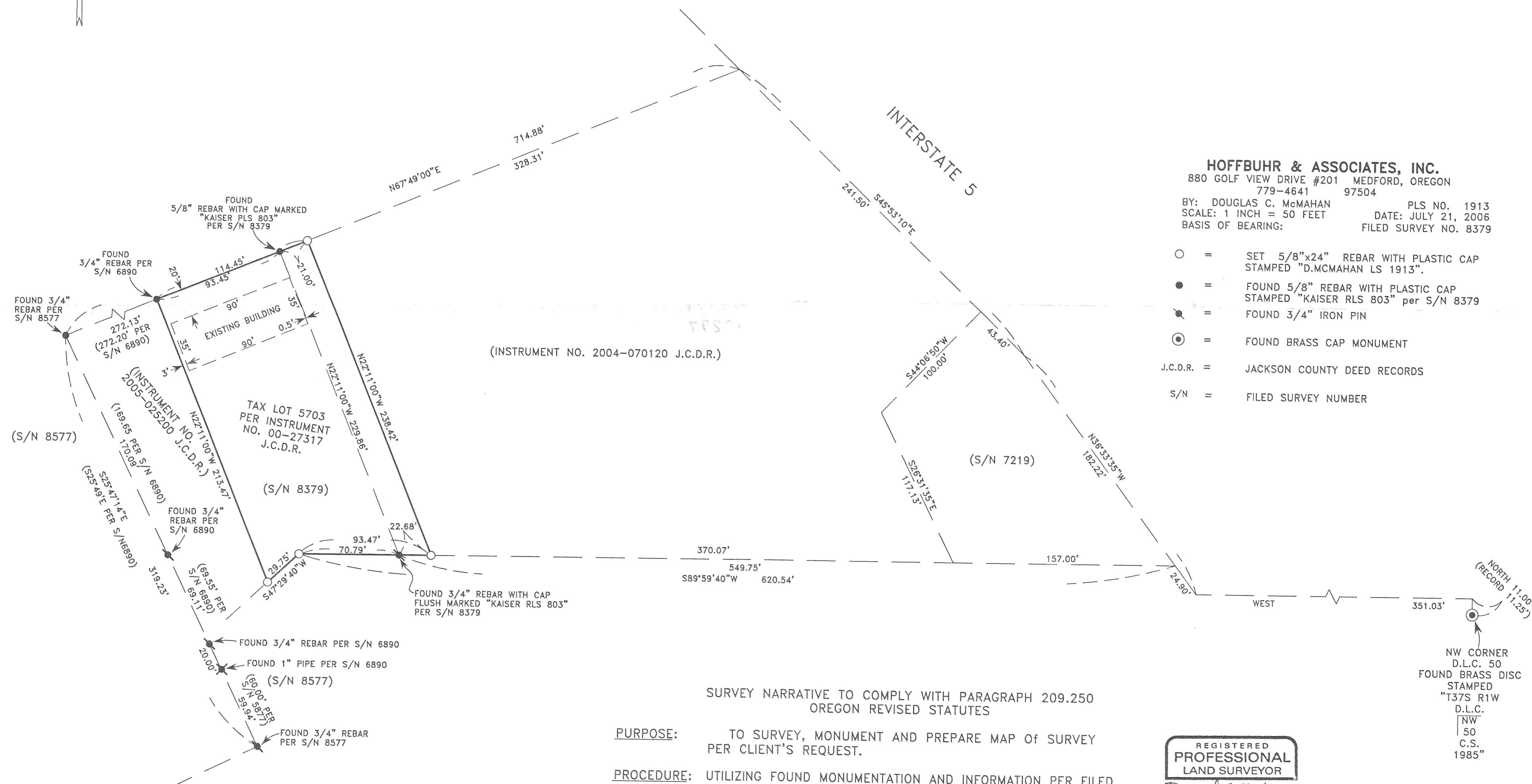

HOFFBUHR & ASSOCIATES, INC.
880 GOLF VIEW DRIVE #201 MEDFORD, OREGON
779-4641 97504
BY: DOUGLAS C. McMAHAN PLS NO. 1913
SCALE: 1 INCH = 50 FEET DATE: JULY 21, 2006
BASIS OF BEARING: FILED SURVEY NO. 8379

- = SET 5/8"x24" REBAR WITH PLASTIC CAP STAMPED "D.McMAHAN LS 1913".
- = FOUND 5/8" REBAR WITH PLASTIC CAP STAMPED "KAISER RLS 803" per S/N 8379
- ⦿ = FOUND 3/4" IRON PIN
- ⊙ = FOUND BRASS CAP MONUMENT
- J.C.D.R. = JACKSON COUNTY DEED RECORDS
- S/N = FILED SURVEY NUMBER

SURVEY NARRATIVE TO COMPLY WITH PARAGRAPH 209.250
OREGON REVISED STATUTES

PURPOSE: TO SURVEY, MONUMENT AND PREPARE MAP OF SURVEY PER CLIENT'S REQUEST.

PROCEDURE: UTILIZING FOUND MONUMENTATION AND INFORMATION PER FILED SURVEYS NO. 6890, 7219, 8379 AND 8577 FOR CONTROL, I ESTABLISH PROPER MONUMENTS AS SHOWN HEREON. AN ELECTRONIC TOTAL STATION WAS USED TO MAKE ALL MESUREMENTS.

REGISTERED
**PROFESSIONAL
LAND SURVEYOR**

Douglas C. McMahan
OREGON
JULY 18, 1980
DOUGLAS C. McMAHAN
No. 1913

RENEWS 12/31/06

NORTH 11.00'
(RECORD 11.25)
NW CORNER
D.L.C. 50
FOUND BRASS DISC
STAMPED
"T37S R1W
D.L.C.
NW
50
C.S.
1985"