

MAP OF SURVEY
 Located In:
 THE S.E.1/4 OF SECTION 31, T. 37 S., R. 2 W., W.M.
 JACKSON COUNTY, OREGON

For:
 ANNE KATHLEEN CAUKER
 P.O. BOX 923
 JACKSONVILLE, OREGON 97530

SURVEY NARRATIVE TO COMPLY WITH PARAGRAPH 209.250 OF THE OREGON REVISED STATUTES.

PURPOSE: TO SURVEY, MONUMENT, AND PREPARE MAP OF SURVEY PER CLIENTS REQUEST.

PROCEDURE: UTILIZING INFORMATION AND FOUND MONUMENTATION PER FILED SURVEYS NO. 1673 AND 2774 FOR CONTROL, I SET MONUMENTS AS SHOWN HEREON. AN ELECTRONIC TOTAL STATION WAS USED TO MAKE ALL MEASUREMENTS. INSTRUMENT NO. 87-08493 J.C.D.R. WAS USED TO DETERMINE BOUNDARY OF CLIENT'S PROPERTY. THIS SURVEY WAS DONE UNDER MY DIRECTION IN MAY OF 1989 AND I HAVE RECENTLY DISCOVERED THAT A MAP OF SURVEY HAD NOT BEEN FILED. I AM SUBMITTING THIS MAP OF SURVEY TO MAKE OF RECORD THE SET MONUMENTS.

HOFFBUHR & ASSOCIATES, INC.
 880 GOLF VIEW DRIVE, SUITE 201
 MEDFORD, OREGON 97504
 (541) 779-4641

BY: DOUGLAS C. McMAHAN PLS No. 1913
 SCALE: 1" = 40' DATE: AUGUST 6, 2006
 BASIS OF BEARING: SURVEY NO. 1673

- = SET 5/8"x24" REBAR WITH YELLOW PLASTIC CAP STAMPED "D.McMAHAN LS1913"
- = FOUND PIN AS NOTED
- ⊗ = FOUND STONE PER S/N 1673 UNLESS OTHERWISE SHOWN
- S/N = FILED SURVEY NUMBER
- J.C.D.R. = JACKSON COUNTY DEED RECORDS

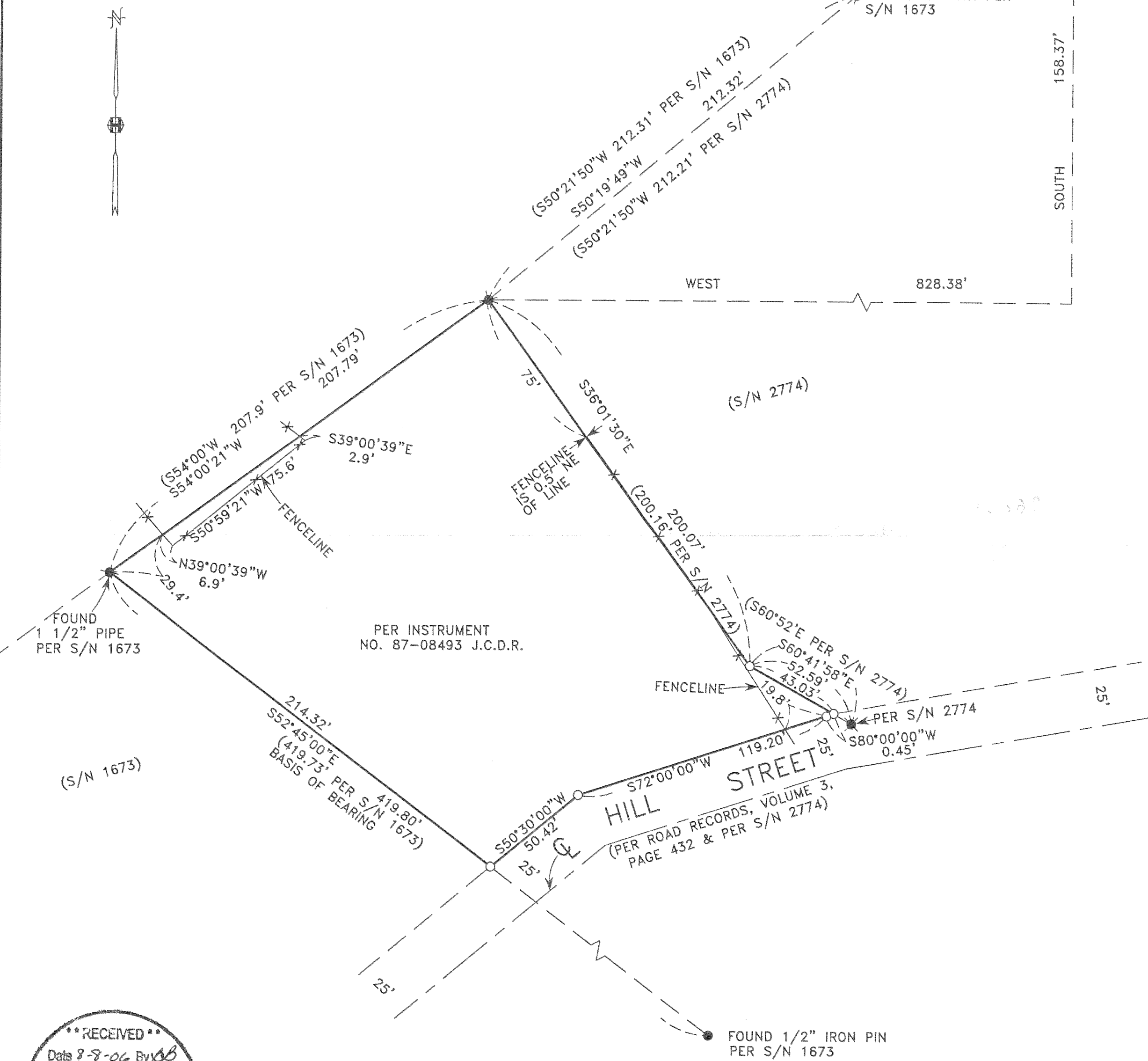

****RECEIVED****
 Date 8-8-06 By *AB*
 This survey consists of:
 1 sheet(s) Map
 0 page(s) Narrative
 JACKSON COUNTY SURVEYOR

REGISTERED
PROFESSIONAL
 LAND SURVEYOR
Douglas C. McMahan
 OREGON
 JULY 18, 1980
 DOUGLAS C. McMAHAN
 No. 1913
 RENEWS 12/31/06