

MAP OF SURVEY
 LOCATED IN
 THE NORTHEAST QUARTER OF SECTION 4,
 TOWNSHIP 35 SOUTH, RANGE 1 WEST,
 WILLAMETTE MERIDIAN,
 JACKSON COUNTY, OREGON

FOR
 JOHN & PEGGY POLK
 1970 HAMMEL ROAD
 EAGLE POINT, OREGON 97524
 BY
 SMITH SURVEYING
 LLOYD R. "BUTCH" SMITH
 7050 HIGHWAY 140
 EAGLE POINT, OREGON 97524
 (541) 826-2509
 AUGUST 11, 2008

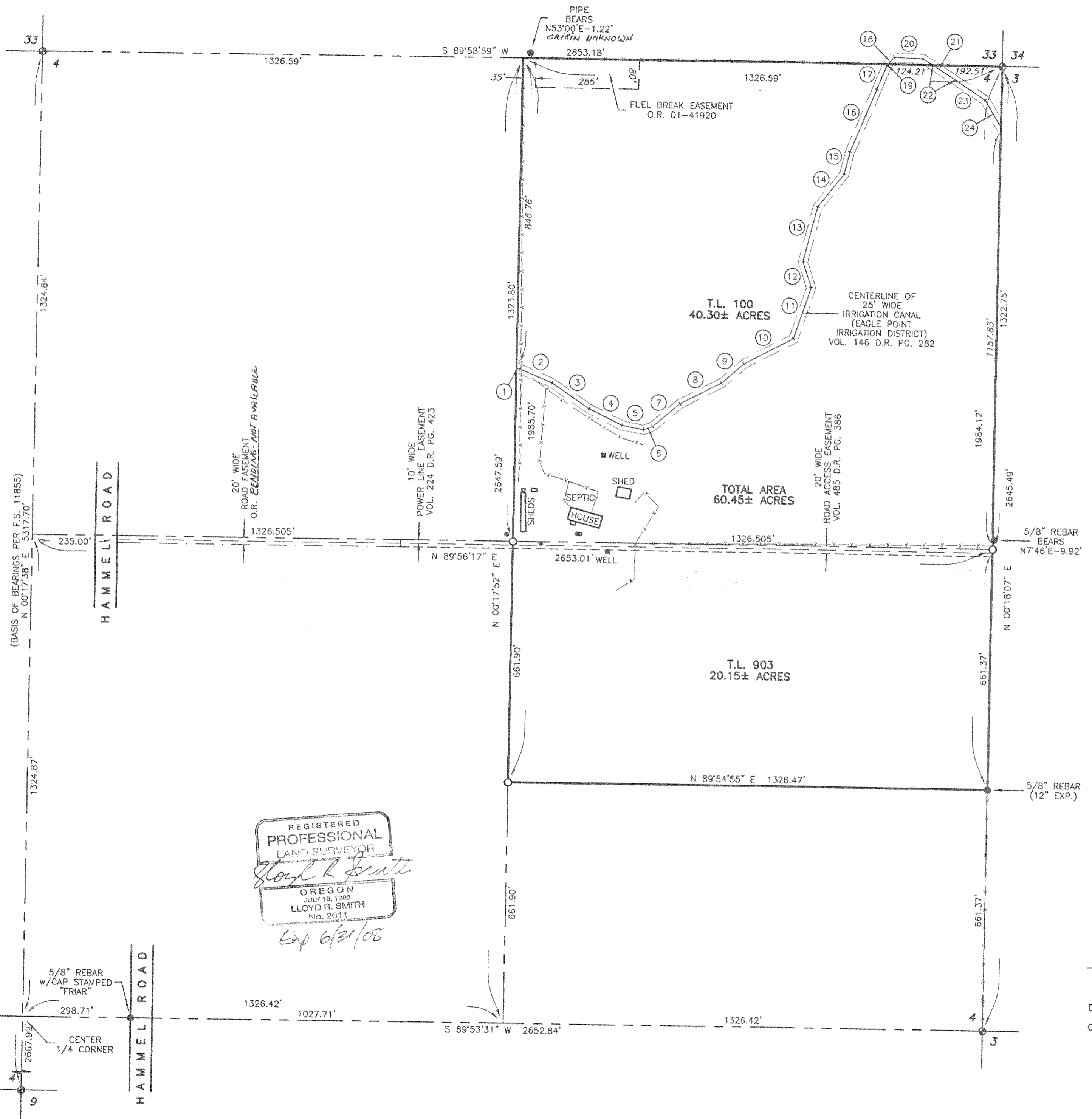

****RECEIVED****
 Date 8-11-08 By *LSB*
 This survey consists of:
 1 sheet(s) Map
 0 page(s) Narrative
 JACKSON COUNTY
 SURVEYOR



LINE TABLE

NUMBER	BEARING	DISTANCE
1	N 67°47'39" W	10.16'
2	S 67°47'39" E	96.18'
3	N 56°14'12" W	124.17'
4	N 64°13'30" W	101.38'
5	N 79°26'38" W	61.91'
6	S 68°41'06" W	26.27'
7	N 49°53'47" E	97.76'
8	S 62°46'25" W	128.54'
9	N 48°42'27" E	81.05'
10	S 62°28'07" W	154.79'
11	S 17°59'59" W	150.00'
12	N 18°30'59" W	73.87'
13	N 14°17'13" E	155.70'
14	N 38°25'18" E	116.12'
15	N 13°29'28" E	63.63'
16	S 22°45'24" W	184.08'
17	N 21°45'32" E	70.49'
18	S 40°08'26" W	30.80'
19	N 40°08'26" E	4.76'
20	S 88°10'27" E	79.38'
21	S 58°18'22" E	106.52'
22	N 58°18'22" W	73.52'
23	S 57°35'20" E	100.00'
24	S 31°35'19" E	85.26'

LEGEND

- ◆ FOUND BRASS CAP STAMPED "JACKSON COUNTY SURVEYOR"
- FOUND MONUMENT AS NOTED.
- SET 5/8"x24" REBAR w/PLASTIC CAP STAMPED "LS 2011".
- x- FENCE
- POWER POLE
- D.R. DEED RECORDS OF JACKSON COUNTY, OREGON
- O.R. OFFICIAL RECORDS OF JACKSON COUNTY, OREGON

NARRATIVE

PURPOSE: SET PROPERTY CORNERS PER DEEDS OF RECORD, AS REQUESTED BY CLIENT.
 PROCEDURE: I SURVEYED THE EXISTING CORNERS FROM FILED SURVEY NUMBER 11855 TO CONTROL THE WESTERLY SECTIONAL LINES OF THE SECTION. THE SECTIONAL CORNERS SHOWN ON THE MAP WERE SURVEYED TO SUBDIVIDE THE SECTION. THE PROPERTY CORNERS WERE SET AS SHOWN.

REGISTERED
PROFESSIONAL
 LAND SURVEYOR
Lloyd R. Smith
 OREGON
 JULY 16, 1982
 LLOYD R. SMITH
 No. 2011
 Exp 6/31/08