

EXAMINED AND APPROVED BY THE CITY OF JACKSONVILLE.

*[Signature]* DATE: *7/9/06*

NE CORNER LOT 19  
AS PER SURVEY 7431

### MAP OF SURVEY PROPERTY LINE ADJUSTMENT

located in the  
SOUTHWEST ONE QUARTER OF SECTION 32,  
TOWNSHIP 37 SOUTH, RANGE 2 WEST,  
WILLAMETTE MERIDIAN, CITY OF JACKSONVILLE,  
JACKSON COUNTY, OREGON

for  
**DAVID and KELLY JONES**

P.O. BOX 518  
JACKSONVILLE, OREGON 97501

#### LEGEND

- = FOUND 5/8" IRON PIN, L.S. 2189 (OR AS DESCRIBED)
- = SET 5/8" x 30" IRON PIN w/ YELLOW PLASTIC CAP MARKED "FARBER PLS 2189"
- = SET 5/8" x 24" IRON PIN w/ YELLOW PLASTIC CAP MARKED "FARBER PLS 2189"
- W.M. = WITNESS MONUMENT
- S/N = RECORD FILED SURVEY NUMBER
- D.R. = DEED RECORD

- BASIS OF BEARING IS TRUE NORTH, NAD 83/91 DATUM, AS DERIVED BY GLOBAL POSITIONING SYSTEM OBSERVATIONS.
- RECORD DATA IS SHOWN IN PARENTHESIS ADJACENT TO MEASURED SURVEY DATA WHERE APPLICABLE.
- INST. No. = INSTRUMENT NUMBER AS RECORDED IN THE OFFICIAL RECORDS OF JACKSON COUNTY, OREGON.
- PUE = PUBLIC UTILITY EASEMENT FOR WATER, SANITARY SEWER, STORM DRAIN, PHONE, GAS, AND CABLE TV.

#### SURVEY NARRATIVE TO COMPLY WITH O.R.S. 209.250

PURPOSE: TO SURVEY AND MONUMENT THIS PROPERTY LINE ADJUSTMENT AS APPROVED BY THE CITY OF JACKSONVILLE ON JANUARY 31, 2006.

PROCEDURE: UTILIZING GLOBAL POSITIONING SYSTEMS AND TERRESTRIAL CONTROL FROM PREVIOUS SURVEY NUMBERS 16003, 12703 AND 12076 PERFORMED BY THIS OFFICE, I TIED THE RECOVERED MONUMENTS MONUMENTS AS SHOWN. I HELD THE MONUMENTS FROM THE PREVIOUS SURVEY AND DEED RECORDS. THE ADJUSTED LINES WERE ESTABLISHED AS SHOWN. 5.0 FOOT WITNESS MONUMENTS ARE ESTABLISHED TO PRESERVE THE CORNER MONUMENTS.

Surveyed by:  
**FARBER & SONS, INC.**  
dba FARBER SURVEYING  
(541) 664-5599  
PO BOX 5286  
431 OAK STREET  
CENTRAL POINT, OREGON 97502

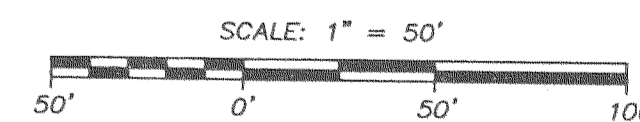

DATE: APRIL 12, 2005  
JOB NO.: 1034-02

DRAWING FILE: JOBS\JACKSONVILLE\CREEKPUD\MSCAD2005\MOS-JONES-DREGO 040506.DWG

THIRD STREET

CREEKSIDE DRIVE

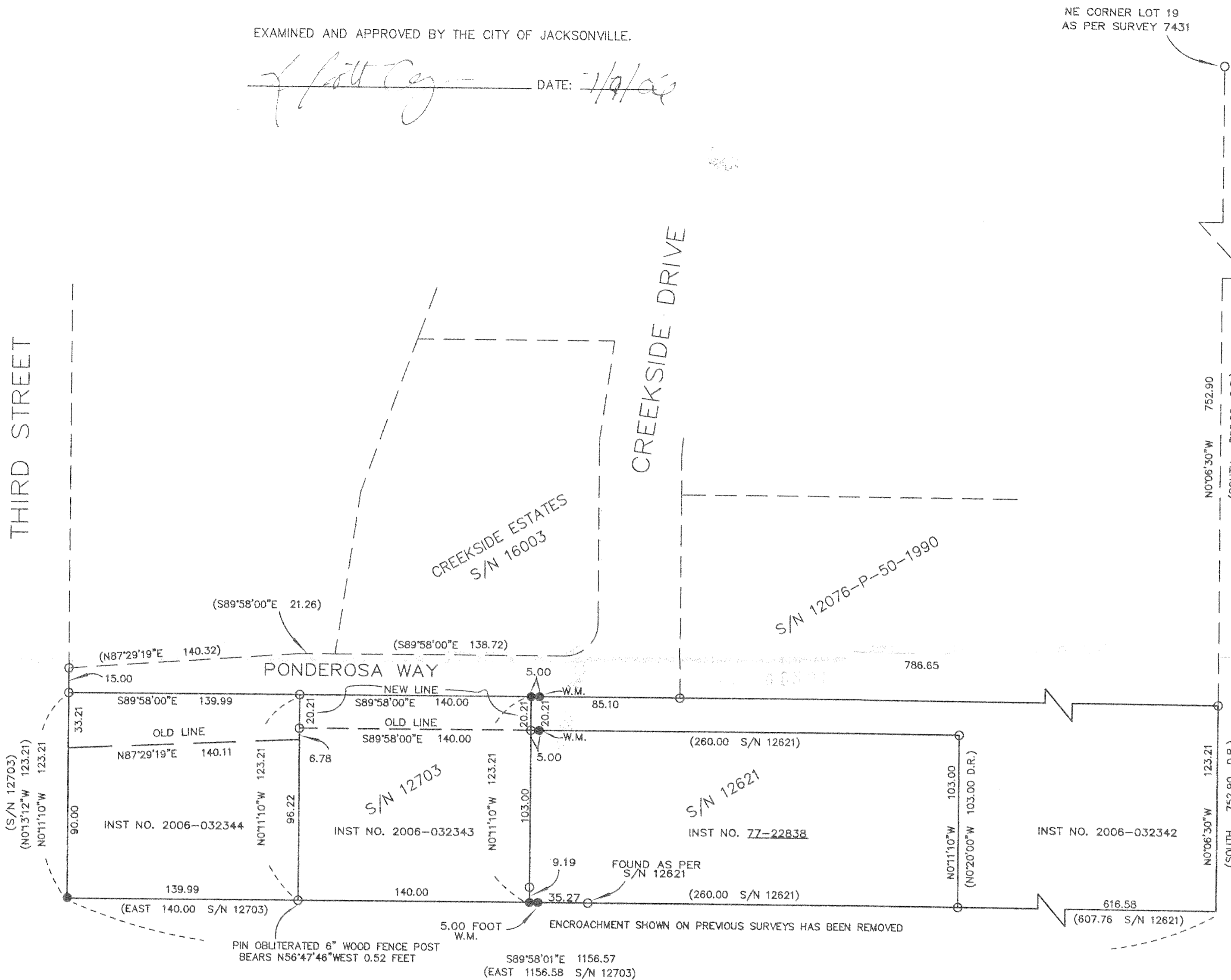

**\*\* RECEIVED \*\***  
DATE *8-7-06* BY *[Signature]*  
This survey consists of:  
1 sheet(s) Map  
0 page(s) Narrative  
JACKSON COUNTY  
SURVEYOR



REGISTERED  
PROFESSIONAL  
LAND SURVEYOR

*[Signature]*  
OREGON  
JULY 26, 1985  
HERBERT A. FARBER  
2189

RENEWAL DATE 12-31-07

Sheet 1 of 1