

1928

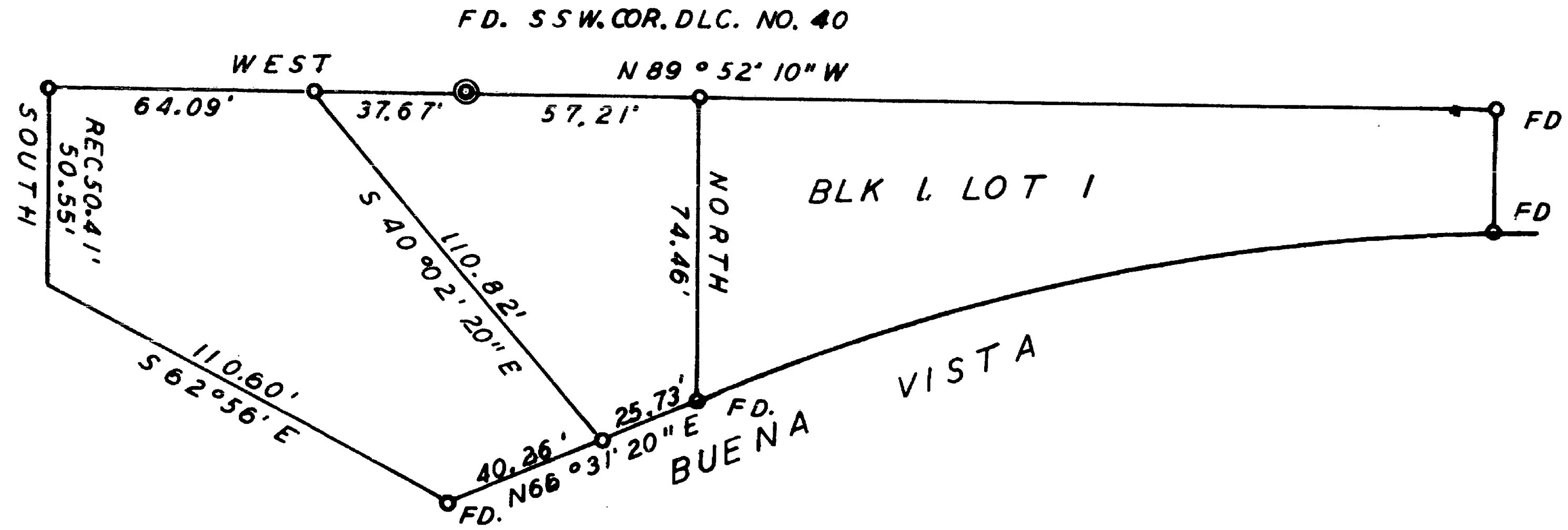

REGISTERED  
 OREGON  
 LAND SURVEYOR

*Edward A. McGinty*  
 JULY 10, 1953  
 EDWARD A. MCGINTY  
 301

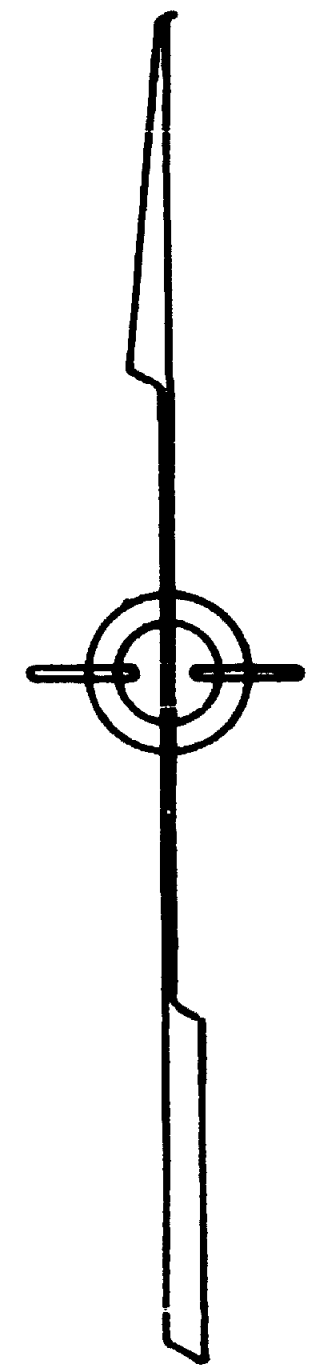

RECEIVED  
 JACKSON  
 MAY 25 1962  
 COUNTY  
 SURVEYOR

SURVEY IN BLK. 1 CHERRY HT'S. SUB'D.  
 FOR  
 RAY CHERRY  
 62-7.

BY EDWARD MCGINTY  
 MEDFORD, OREGON  
 FEBRUARY, 1962

SCALE 1"=50'  
 O = 5/8" PIN

1928

Survey No. 1928

Survey Narrative to comply with O.R.S. 209-120 and O.R.S. 209-205.

Survey for: Ray Cherry

Survey by: Edward A. McGinty, L.S.  
2/7/62

BASIS OF BEARING: Cherry Heights Sub-Div.

PRECEDENCE OF SURVEY:

Found iron pins, as shown, and divided lot at request of client.

The west line was determined by an iron pin, bent over, at the northwest corner of said lot. this was replaced with a 5/8 inch iron pin.

Measured southerly 50.55 feet making an intersection to agree with course and distance along the northerly line of the street boundaries as shown on plat of record.

