

**SURVEY FOR:**  
 RICHARD STEVENS  
 2835 SUNDOWN ROAD  
 MEDFORD, OR 97501

**SURVEY BY:**  
 L.J. FRIAR & ASSOCIATES, P.C.  
 CONSULTING LAND SURVEYORS  
 816 WEST EIGHTH STREET  
 MEDFORD, OREGON 97501  
 PHONE: (541) 772-2782  
 EMAIL: ljfriar@charter.net

# MAP OF SURVEY

In Lot 7, Block 2 of WOOLVERTON SUBDIVISION &  
 located in the N.W. 1/4 of Sec. 25, T.37S., R.2W., W.M.  
 City of Medford Jackson County, Oregon

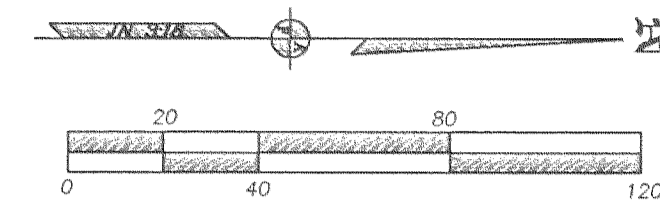

BASIS OF BEARINGS  
 N00°06'56"E



**LEGEND:**

- = POSITION OF CENTERLINE MONUMENT FROM CITY SURVEYOR REFERENCES.
- = FD. 5/8" IRON PIN W/ PLASTIC CAP MKD. KAISER RLS803 PER FS13295.
- = SET 5/8" X 24" IRON PIN W/ PLASTIC CAP MKD. L.J. & ASSOC.
- [ ] = RECORD DATA AS NOTED.
- x- = FENCE LINE.
- ( ) = PLAT RECORD DATA.
- FS = FILED SURVEY #.

**BASIS OF BEARINGS:**

SURVEY NO. 13295 AS SHOWN.  
 UNIT OF MEASUREMENT = FEET DATE: MAY 26, 2006 SCALE: 1" = 40'

**SURVEY NARRATIVE TO COMPLY WITH O.R.S. 209.250**

**PURPOSE:** TO SURVEY AND MONUMENT LOT 7, BLOCK 2 OF WOOLVERTON SUBDIVISION.  
**PROCEDURE:** MADE TIES TO MONUMENTS OF RECORD AS SHOWN HEREON TO CONTROL THIS SURVEY. USED PROPORTION MEASUREMENT TO POSITION THE CENTER OF THE ALLEY BETWEEN WOOLVERTON SUBDIVISION & SUMMIT ADDITION AND TO COMPUTE THE POSITION THE SUBJECT LOT. HELD MAP RECORD DISTANCE PER FS13295 TO POSITION THE INTERSECTION OF WEST MAIN STREET AND ROSS COURT.

REGISTERED  
 PROFESSIONAL  
 LAND SURVEYOR

*James E. Hibbs*  
 OREGON  
 JULY 17, 1988  
 JAMES E. HIBBS  
 2234  
 RENEWAL DATE '6-30-07

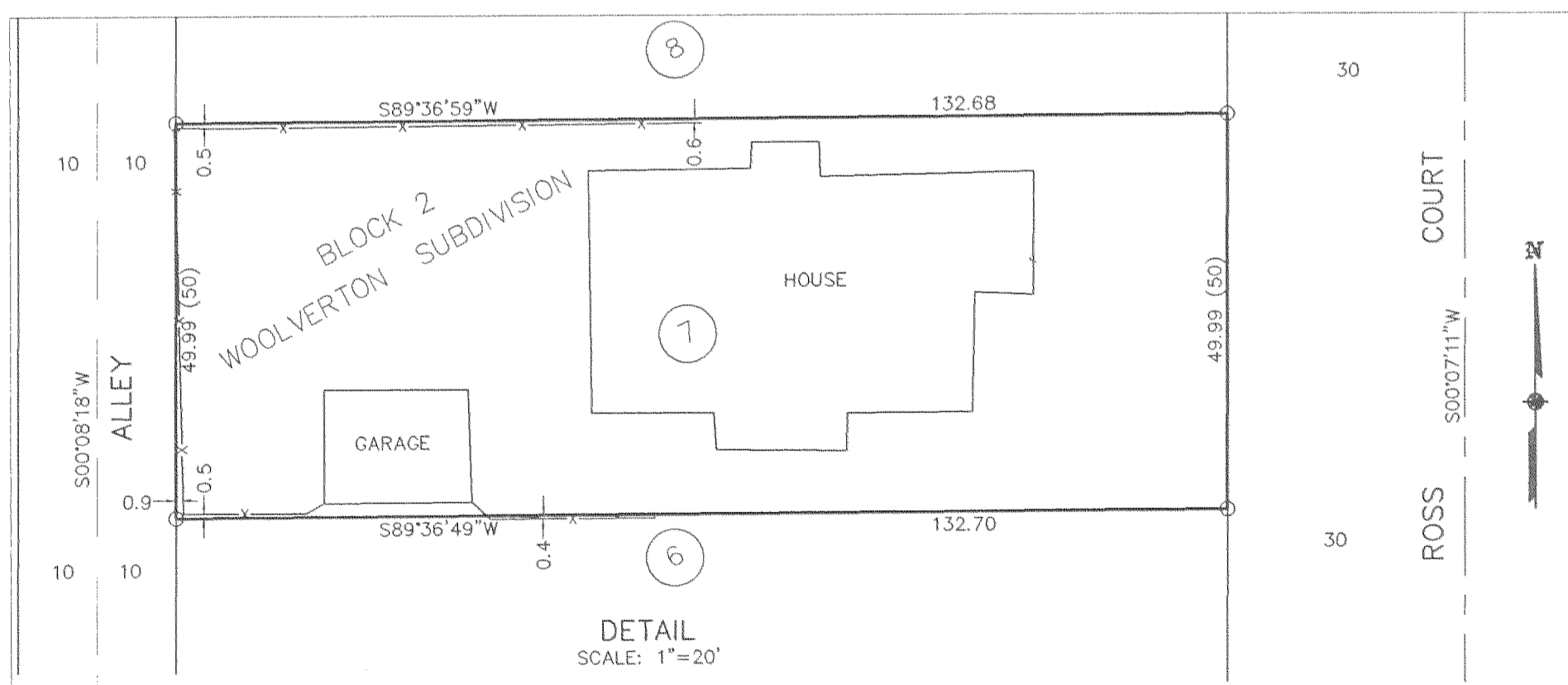

\* \* RECEIVED \* \*

DATE 7-10-06 BY JEB

This survey consists of:

1 sheet(s) Map

0 page(s) Narrative

JACKSON COUNTY  
 SURVEYOR