

CHINA GULCH ROAD

LOCATED IN THE S.W. 1/4 OF SECTION 16,
TOWNSHIP 38 SOUTH, RANGE 3 WEST, WILLAMETTE MERIDIAN,
JACKSON COUNTY, OREGON

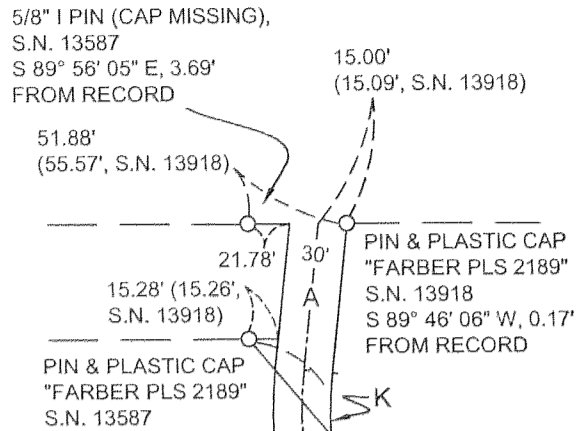

SURVEY NARRATIVE TO COMPLY WITH O. R. S. 209.250

SURVEY FOR: JACKSON COUNTY ROADS AND PARKS
200 ANTELOPE ROAD
WHITE CITY, OREGON 97503

PURPOSE OF SURVEY: TO DEFINE AND MONUMENT A PORTION OF ROAD RIGHT OF WAY OWNED BY JACKSON COUNTY, OREGON. ADDITIONAL RIGHT OF WAY WAS ACQUIRED TO FACILITATE ROAD MAINTENANCE AND DRAINAGE IMPROVEMENTS.

PROCEDURE: RECOVERED MONUMENTS SET BY RECORDED SURVEYS NUMBER 13587 AND NUMBER 13918 WERE USED FOR CONTROL. THE "AS BUILT" CENTERLINE OF CHINA GULCH ROAD WAS DEVELOPED BY SURVEY NUMBER 13918 AND WAS UTILIZED AS THE BEST FIT FOR THE EXISTING ROAD.

BASIS OF BEARINGS: RECORDED SURVEY 13587. THE COMPUTED BEARING BETWEEN RECOVERED MONUMENTS AS SHOWN.

DATE: MAY 31, 2006

LINE AND CURVE DATA

- A S 6° 19' 45" W, 76.69'
(S 6° 15' 45" W, S.N. 13918)
- B D = 36° 25' 47"
L = 139.88'
R = 220.00'
L.C. = S 11° 53' 09" E
137.54'
- C S 30° 06' 02" E, 101.60'
- D D = 13° 01' 29"
L = 113.66'
R = 500.00'
L.C. = S 36° 36' 47" E
113.42'
- E S 43° 07' 31" E, 75.21'
- F D = 12° 34' 20"
L = 32.91'
R = 150.00'
L.C. = S 36° 50' 21" E
32.85'
- G S 30° 33' 11" E, 141.00'
- H D = 46° 29' 21"
L = 52.74'
R = 65.00'
L.C. = S 53° 47' 52" E
51.31'
- I S 77° 02' 32" E, 26.34'
- J D = 22° 51' 56"
L = 75.35'
R = 188.81'
L.C. = S 65° 36' 34" E
74.85'
- K D = 18° 21' 49"
L = 65.70'
R = 205.00'
L.C. = S 2° 51' 10" E
65.42'

PROP. COR. PER S.N. 13918 IS 4' +/- BELOW NEW FILL AND WAS NOT RECOVERED. A 2" PIPE SET BY LAND-OWNER TO PERPETUATE THE LOCATION FIT RECORD LOCATION VERY WELL.

38S - 3W - 16
TL 400
ADDITIONAL R/W PER
DEED REC. 06-024775

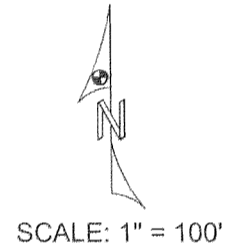

LEGEND

- FOUND GOVERNMENT CORNER AS NOTED
- FOUND SURVEY MONUMENT AS NOTED
- SET 5/8" X 24" REBAR WITH A YELLOW PLASTIC CAP MARKED "JACKSON CO ROADS & PKS"

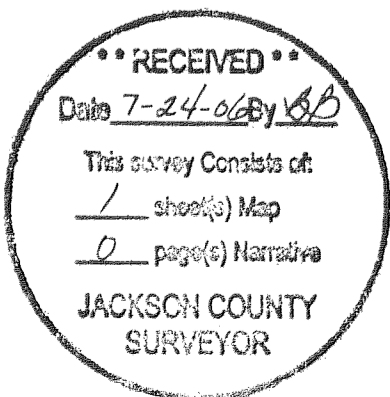

JACKSON COUNTY ROADS AND PARKS SERVICES
200 ANTELOPE ROAD
WHITE CITY, OREGON 97503

REGISTERED
PROFESSIONAL
LAND SURVEYOR

James P. Dickerson

OREGON
JANUARY 17, 1995
JAMES P. DICKERSON
2691