

E.S.E. COR. D.L.C. No. 46  
& OUTSIDE "L" COR. D.L.C.  
No. 47, T38S, R2W, W.M.  
Fd. 1 1/2" 6 L.P.

D.L.C. No. 47

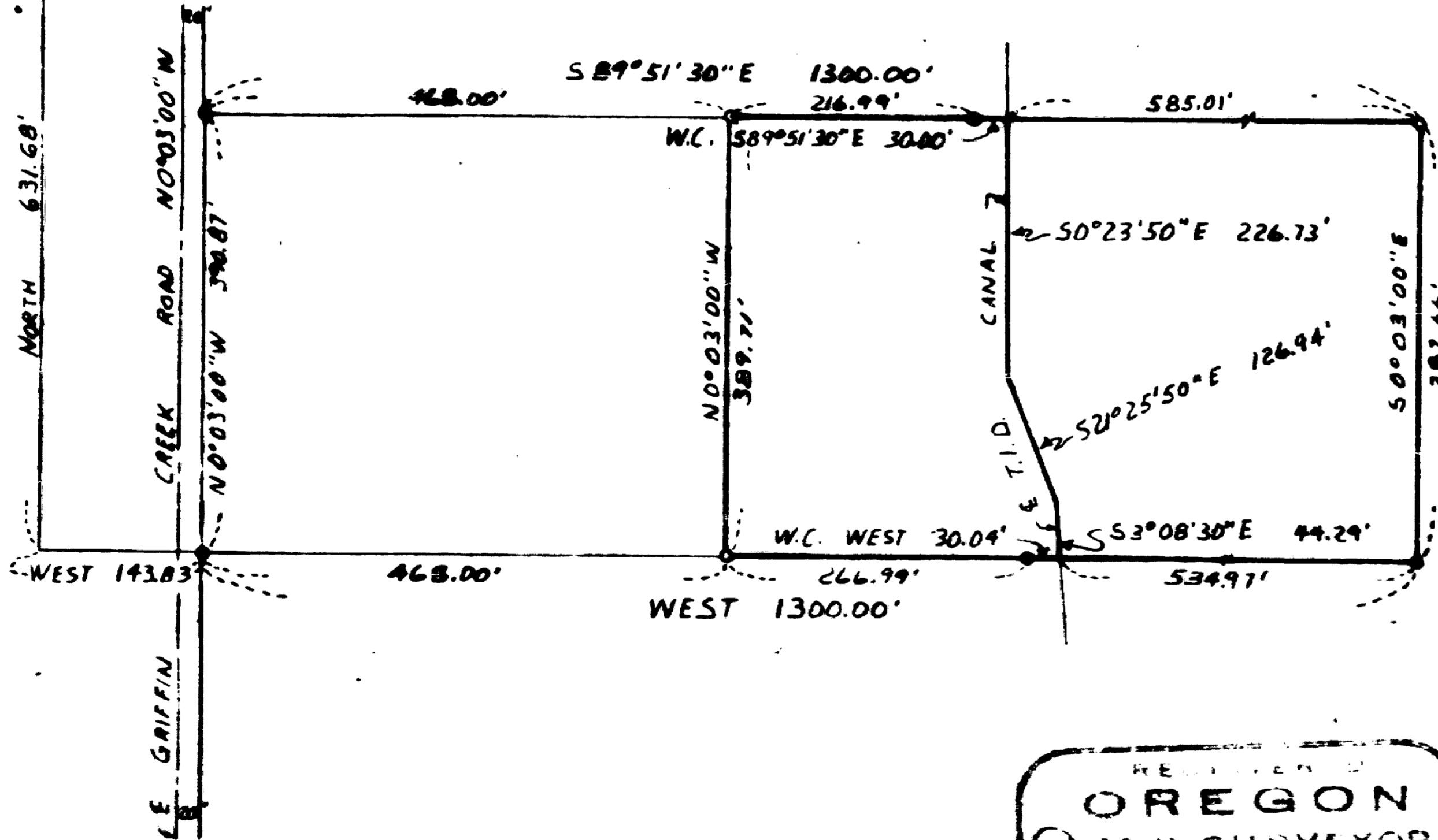

BOUNDARY SURVEY OF PROPERTY  
SITUATE IN  
D.L.C. No. 47, T38S., R2W., W.M.  
JACKSON COUNTY OREGON  
FOR  
ARTHUR & ANNA S. SMITH  
L.P. LOVEJOY L.S. MEDFORD, ORE.  
SCALE: 1" = 200' 4-18-62

BEARINGS BY PREVIOUS SURVEY  
○ = SET 5/8" STEEL PIN  
● = FOUND 5/8" STEEL PIN  
W.C. = WITNESS CORNER

REGISTERED  
OREGON  
LAND SURVEYOR

NOVEMBER 18 1962  
LELAND P. LOVEJOY

SURVEY NARRATIVE TO COMPLY WITH SECTION 87-330

1947 OREGON STATE LAWS

SURVEY FOR: Arthur and Anna S. Smith  
Griffin Creek Road  
Medford, Oregon

PURPOSE OF SURVEY: To establish property boundaries.

SURVEY LOCATION: D.L.C. No. 47, Township 38 South, Range  
2 West, Willamette Meridian, Jackson  
County, Oregon.

SURVEY PROCEDURE: Found E. SE Corner D.L.C. No. 46 and out-  
side "L" corner D.L.C. No. 47, Township  
38 South, Range 2 West, Willamette Meridian,  
and other survey points and used as basis  
for survey control. Set 5/8" steel pins.

Leland P. Lovejoy  
Registered Land Surveyor  
Work completed April 18, 1962

