

SURVEY BY:
 L.J. Friar & Associates, P.C.
 Consulting Land Surveyors
 816 West Eighth Street
 Medford, Oregon 97501
 Phone: (541) 772-2782
 Email: ljfriar@charter.net

SURVEY FOR:
 JIM ROSE
 1507 EAST MAIN STREET
 MEDFORD, OR 97504

MAP OF SURVEY
 Located in the N.E. 1/4 of Sec. 20, T.37S., R.1W., W.M.
 City of Medford Jackson County, Oregon

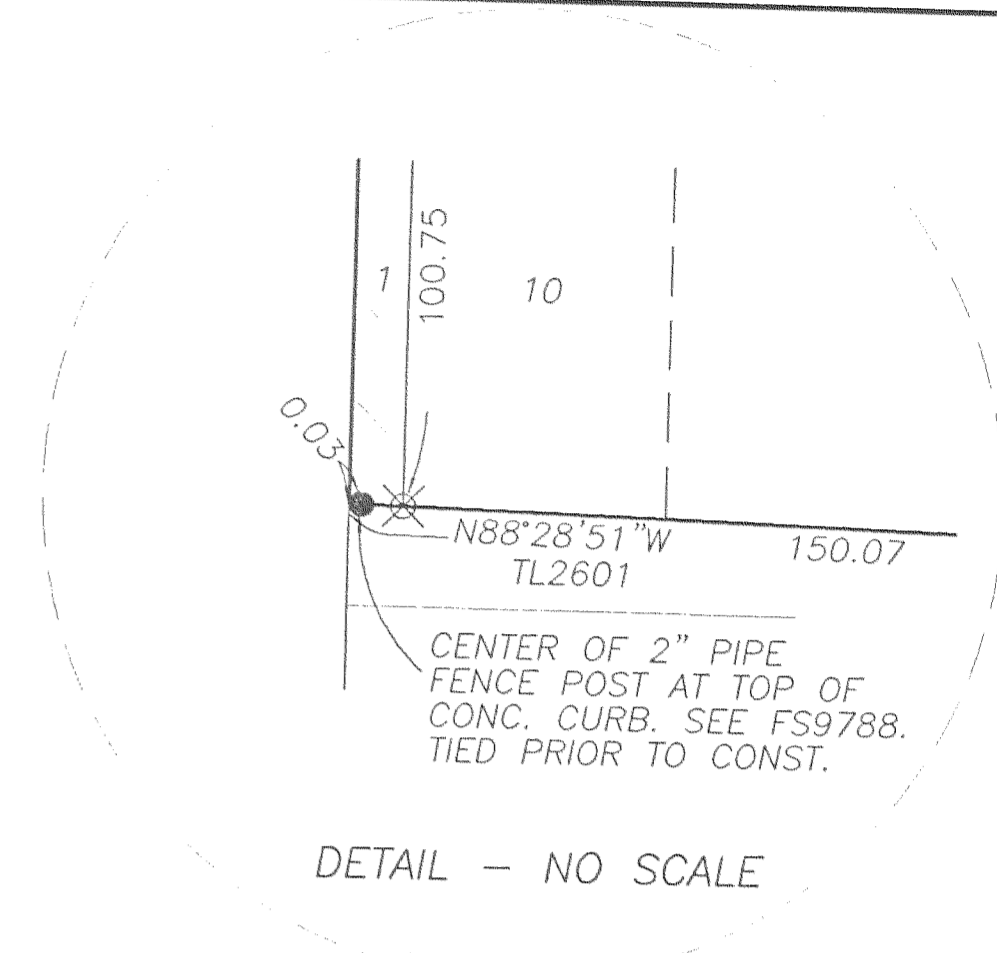
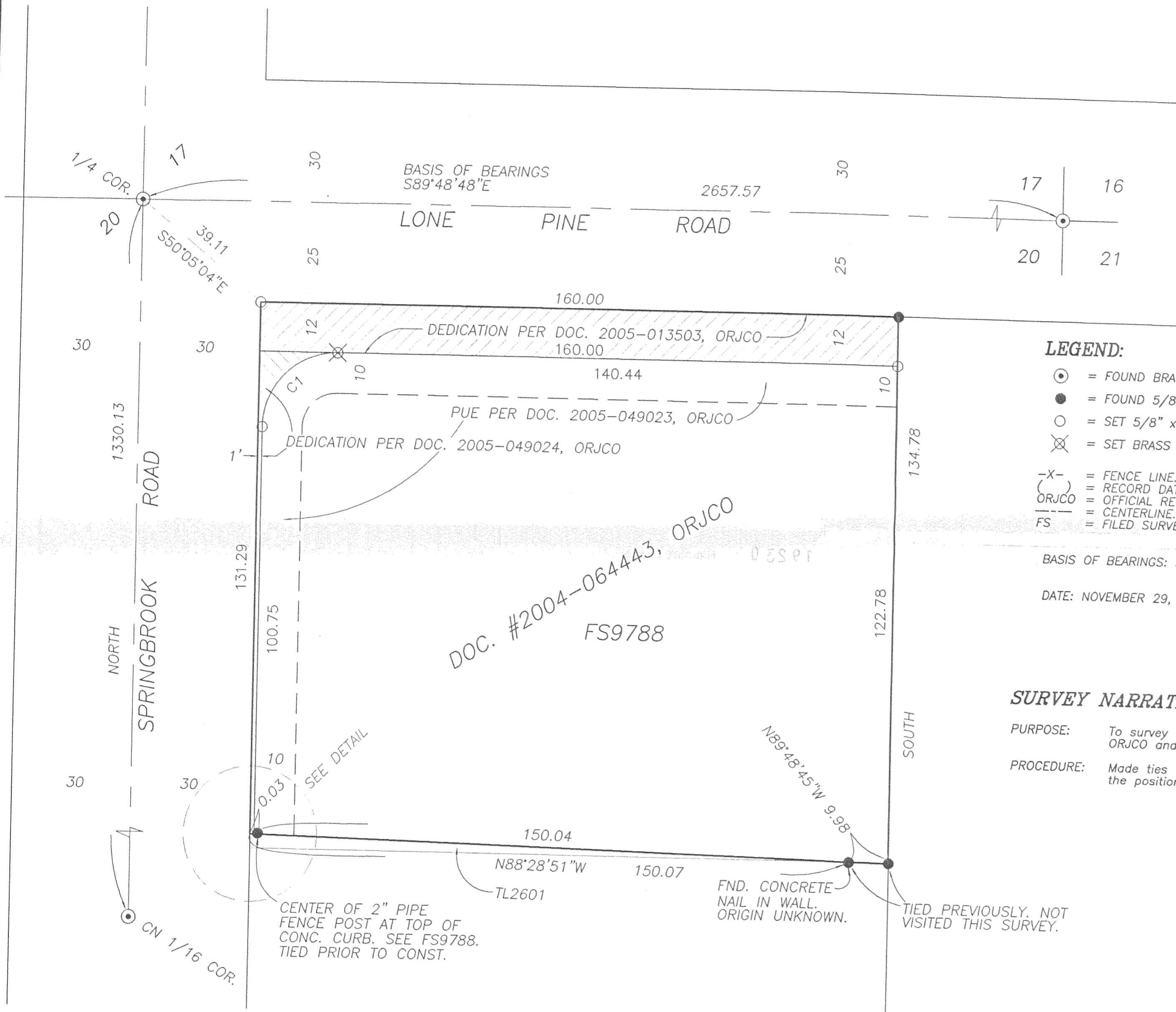

LEGEND:

- ⊙ = FOUND BRASS DISC IN MONUMENT CASE.
- = FOUND 5/8" IRON PIN WITH PLASTIC CAP MKD. R. BATH L.S. 1069. PER FS9788 OR AS NOTED.
- = SET 5/8" x 30" IRON PIN WITH PLASTIC CAP MKD. L.J. FRIAR & ASSOC.
- ⊗ = SET BRASS TAG MKD. L.J. FRIAR & ASSOC. IN LEAD PLUG IN CONCRETE.
- X- = FENCE LINE.
- () = RECORD DATA AS SHOWN.
- ORJCO = OFFICIAL RECORDS OF JACKSON COUNTY, OREGON.
- = CENTERLINE.
- FS = FILED SURVEY #.

BASIS OF BEARINGS: SURVEY NO. 9788 AS SHOWN HEREON.
 DATE: NOVEMBER 29, 2005 UNIT OF MEASUREMENT: FEET SCALE: 1" = 20'

SURVEY NARRATIVE TO COMPLY WITH O.R.S. 209.250

PURPOSE: To survey and monument the corners of that tract described in Document No. 2004-064443, ORJCO and the street dedications as shown hereon.
PROCEDURE: Made ties to monuments as shown per FS9788 and sectional corners as shown. Computed the position of the street dedications and set monuments as shown hereon.

COURSE DATA TABLE

NUM	DELTA	ARC	RADIUS	LONG CHORD
C1	$90^{\circ}11'11''$	29.12	18.50	$S45^{\circ}05'36''W$ 26.21

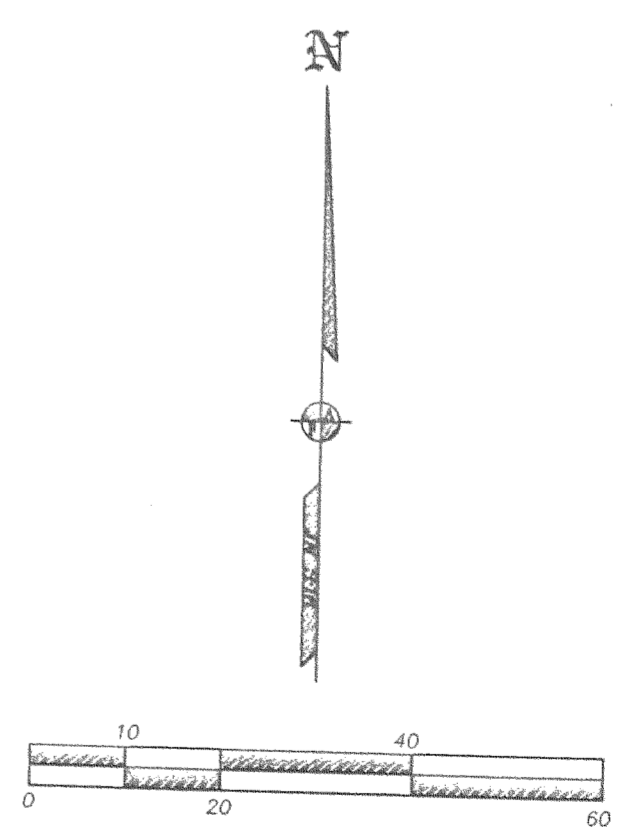

REGISTERED PROFESSIONAL LAND SURVEYOR
 JAMES E. HIBBS
 OREGON JULY 17, 1986
 2234
 RENEWAL DATE 6-30-07

** RECEIVED **
 DATE 6-16-06 BY [Signature]
 This survey consists of:
 1 sheet(s) Map
 0 page(s) Narrative
 JACKSON COUNTY SURVEYOR