

THIS SURVEY BASED ON MONUMENTED  
PROPERTY CORNERS FOUND, WHICH WERE  
SET BY PREVIOUS SURVEYS IN ACCORD-  
ANCE WITH CIRCUIT COURT CASE #46-336 L

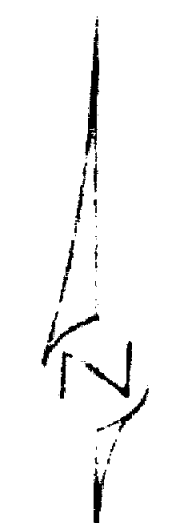

# SURVEY OF PROPERTY

SITUATE IN

LOT 3, BLOCK 2 OF WHITNEY ADDITION  
TO THE CITY OF MEDFORD, OREGON  
JACKSON COUNTY OREGON  
L.P. LOVEJOY L.S. MEDFORD, ORE.  
SCALE: 1"=50' 2-10-1962  
BEARINGS BY PREVIOUS SURVEY

○ SET 3/8" STEEL PIN

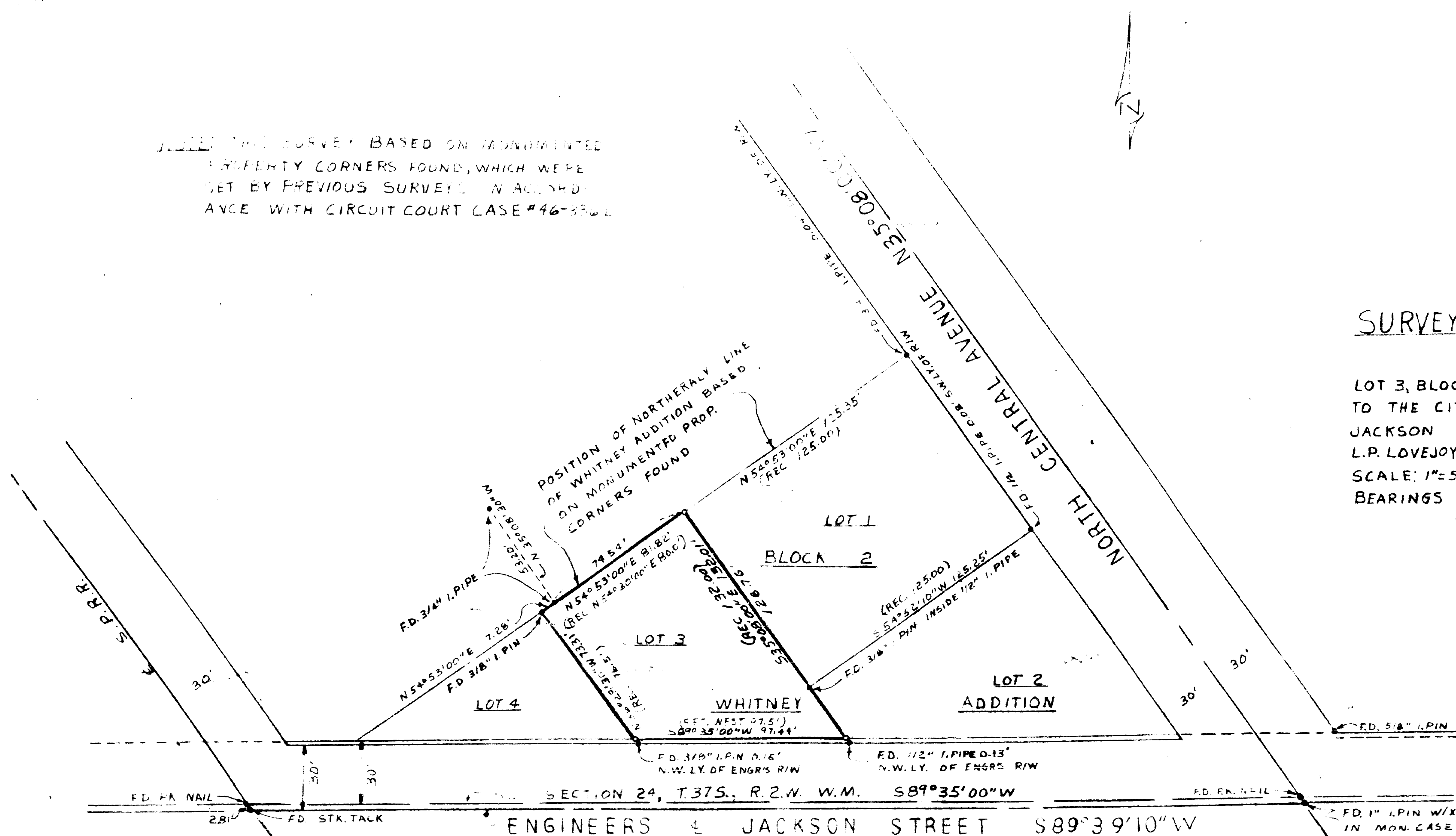

STATE OF OREGON  
LAND SURVEYOR  
LELAND P. LOVEJOY  
752

Survey Narrative to Comply with Section 87-330

1947 Oregon State Laws

Survey For: Fred M. and Eula Middlebusher  
1098 Hilton Road  
Medford, Oregon

Purpose of Survey: To establish property boundaries.

Survey Location: Lot 3, Block 2, WHITNEY ADDITION to  
City of Medford, Oregon.

Survey Procedure: Found corners Recorded Survey #1689, other  
survey points and survey points and corners  
on South line of Section 24, T37S, R2W, W.M.  
The control of this survey is based on the  
Section line as being the correct center  
line of Jackson Street and the monumented  
property corners shown on map set by pre-  
vious surveys in accordance with Circuit  
Court No. 46-336L. Set 5/8" steel pins as  
shown.

Leland P. Lovejoy  
Registered Land Surveyor  
Work completed March 15, 1962

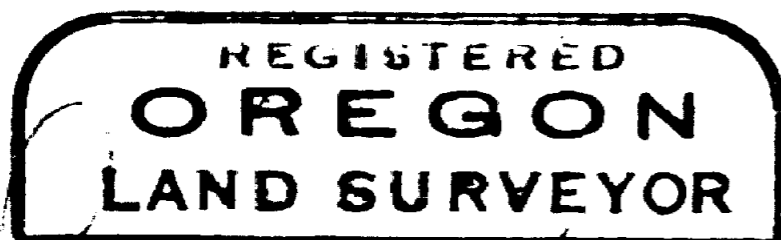

*Leland P. Lovejoy*

