

MAP OF SURVEY

FOR
GREY OAKS DEVELOPMENT
P.O. BOX 697
SHADY COVE, OREGON 97539

LOCATED IN
THE NW 1/4, THE NE 1/4, AND THE SE 1/4 OF SECTION 8,
TOWNSHIP 34 SOUTH, RANGE 1 WEST, WILLAMETTE MERIDIAN,
JACKSON COUNTY, OREGON

LEGEND

- SURVEYED LINE
- SECTION SUBDIVISION LINES
- SET 30" X 2 1/2" ALUMINUM PIPE WITH 3" ALUMINUM CAP MARKED:
T34S RIW
1/4 7/8 COR
LS 2464
2006
IN MOUND OF STONES
FOUND MONUMENT AS NOTED
- RECORD DATA FROM FS 17595 UNLESS OTHERWISE NOTED
- FS FILED SURVEY
- FD FOUND
- OR OFFICIAL RECORDS, JACKSON COUNTY, OREGON

BASIS OF BEARING

FILED SURVEY NO. 17595

REGISTERED
PROFESSIONAL
LAND SURVEYOR

OREGON
JULY 28, 1983
STUART M. OSMUS
No. 2464
Expires 12/21, 06

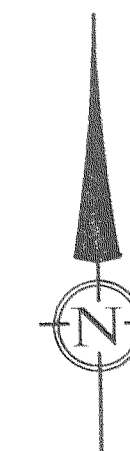

SCALE: 1" = 400'

DATE OF SURVEY: FEBRUARY 24, 2006
ALL DISTANCES ARE IN FEET AND DECIMALS THEREOF

I CERTIFY THAT THIS SURVEY WAS PREPARED WITH ARCHIVAL QUALITY MATERIALS AS REQUIRED BY ORS 209.250. SPECIFIC PRODUCTS USED ARE HEWLETT PACKARD INK #51640A ON COMSTOCK MYLAR #130444.

STUART M. OSMUS, PLS 2464

RECEIVED
DATE 6-15-06 BY [Signature]
This survey consists of:
1 sheet(s) Map
1 page(s) Narrative
JACKSON COUNTY
SURVEYOR

TERRASURVEY, INC.
PROFESSIONAL LAND SURVEYORS

274 FOURTH STREET
ASHLAND, OREGON 97520
(541) 482-6474
terrain@bisp.net

FD NW COR SECTION 8
3 1/4" ALUMINUM CAP
ON ALUMINUM PIPE
IN MOUND OF STONES
EXPOSED 18"
MARKED:
DEPT OF THE INTERIOR
BUREAU OF LAND MANAGEMENT
1982 CADASTRAL SURVEY
T34S RIW
6 5/8

FD 1/16 COR
3 1/4" ALUMINUM CAP
ON ALUMINUM PIPE
IN MOUND OF STONES
MARKED:
DEPT OF THE INTERIOR
BUREAU OF LAND MANAGEMENT
1982 CADASTRAL SURVEY
N 1/16
7 8

SECTION 7

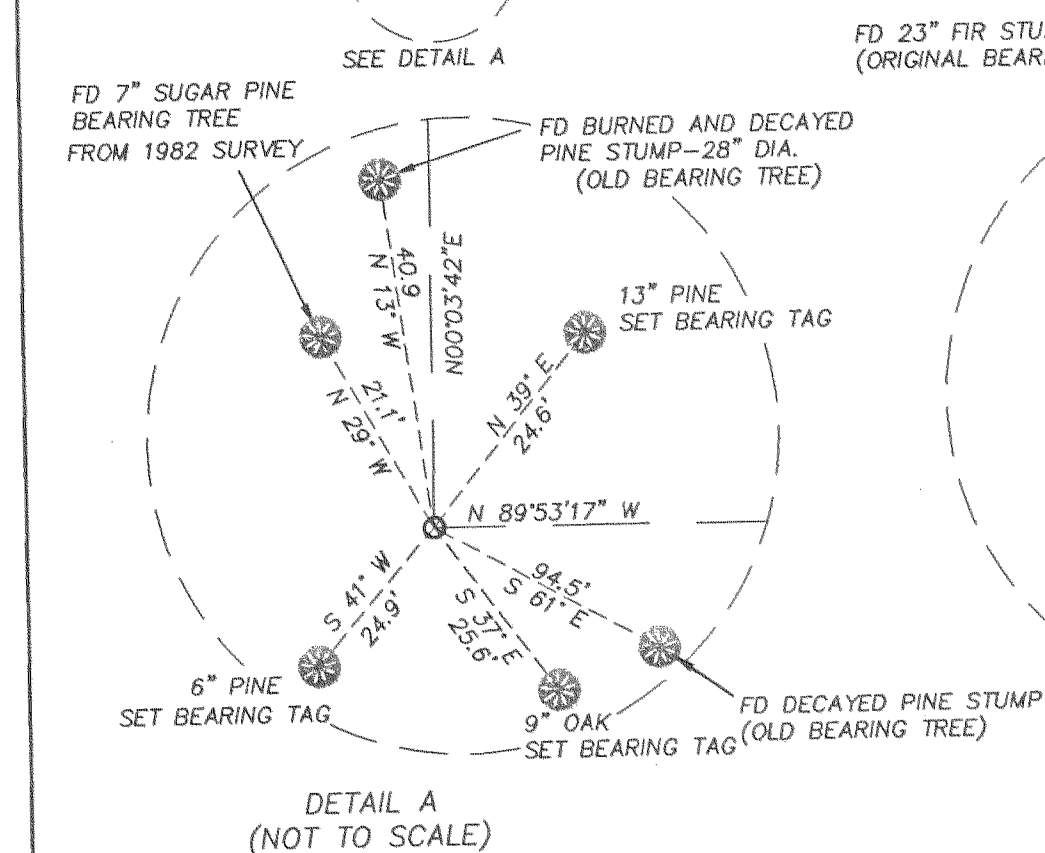

NOTE: THIS PORTION OF SECTION 8 WAS SURVEYED BY THIS FIRM IN 2002. AN ERROR IN CALCULATIONS ALONG THE NORTH HALF OF THE WESTERLY LINE RESULTED IN BEARING AND DISTANCE ERRORS THROUGHOUT THIS PORTION OF THE SECTION. THE ERROR WAS DISCOVERED DURING A SURVEY OF THE WESTERLY LINE FOR REPLACEMENT OF THE WEST QUARTER CORNER. THIS SURVEY IS INTENDED TO REPLACE AND CORRECT FILED SURVEY NO. 17595.

FD 1/4 CORNER
3 1/4" ALUMINUM CAP
ON ALUMINUM PIPE
IN ROCK MOUND
MARKED:
DEPT OF THE INTERIOR
BUREAU OF LAND MANAGEMENT
1982 CADASTRAL SURVEY
T34S RIW
1/4 SEC 8/17

SECTION 17

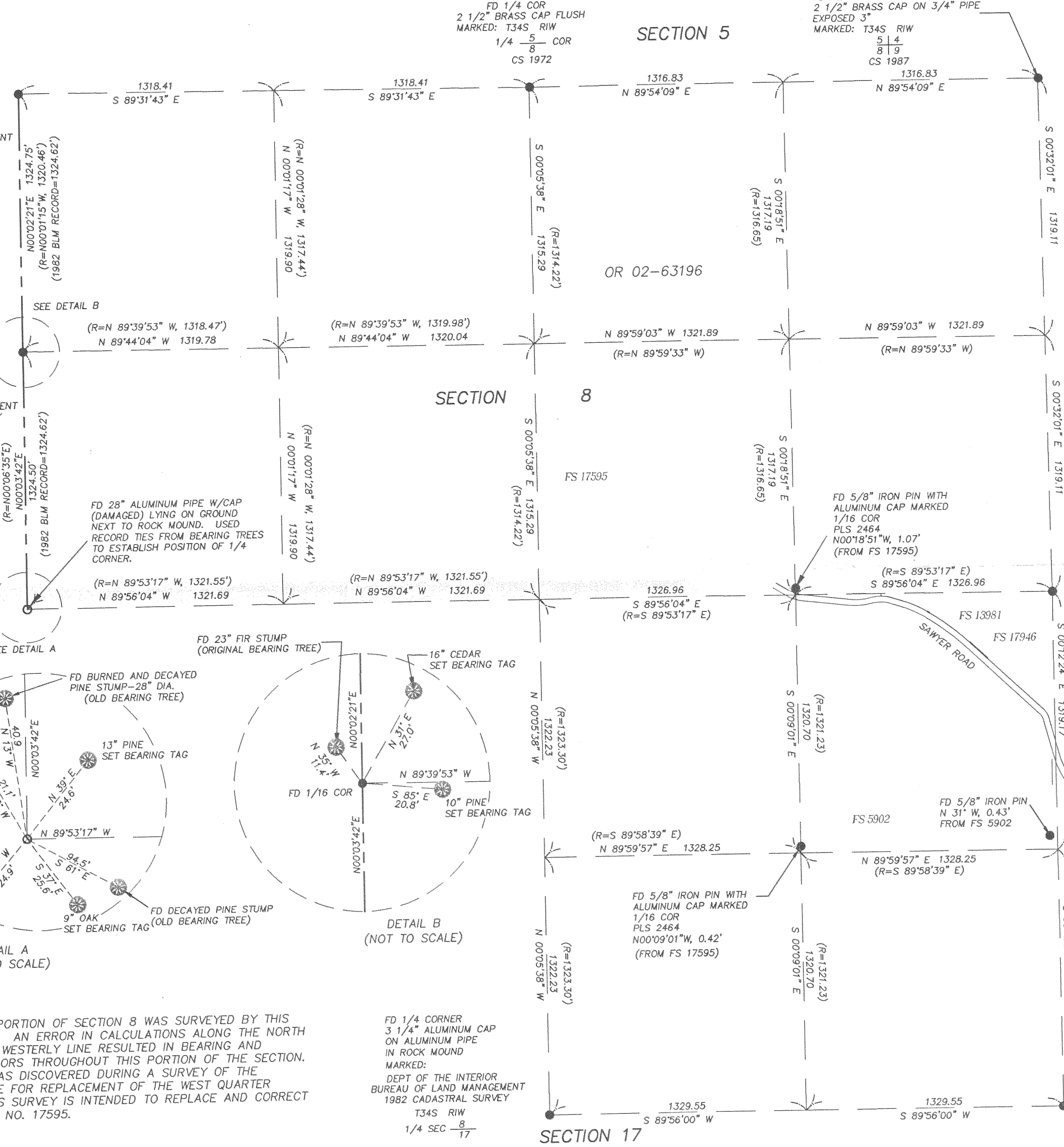

SECTION 5

FD NE COR SECTION 8
2 1/2" BRASS CAP FLUSH
MARKED: T34S RIW
1/4 5/8 COR
CS 1972

SECTION 9

FD 1/4 CORNER
2 1/2" BRASS CAP MARKED:
T34S RIW
1/4 8/9 COR
CS 1986
1972

SURVEY NARRATIVE
TO COMPLY WITH PARAGRAPH 209.250, OREGON REVISED STATUTES

DATE OF SURVEY:

February 24, 2006

SURVEYED BY:

Terrasurvey, Inc.
274 Fourth Street
Ashland, Oregon 97520

SURVEY FOR:

Grey Oaks Development
P.O. Box 697
Shady Cove, Oregon 97539

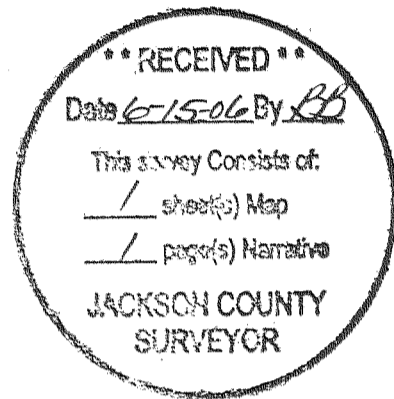

LOCATION:

Located in the northwest quarter, the northeast quarter, and the southeast quarter of Section 8, Township 34 South, Range 1 West, Willamette Meridian, Jackson County, Oregon.

PURPOSE:

To reestablish the west quarter corner of Section 8 and to correct errors found in Filed Survey No. 17595.

BASIS OF BEARINGS:

Filed Survey No. 17595.

PROCEDURE:

Survey No. 17595 was completed by this firm in 2002 and filed in 2003. On that survey it was noted that the west quarter corner of Section 8 had been removed but sufficient evidence existed to calculate its location. In 2005, the Bureau of Land Management requested that the client replace the quarter corner. At the same time, the client expressed the desire to fence the west line of his property in this area. We returned to the site and located some of our control points from the previous survey. A traverse through the control points found a previous error in calculating the distance between the west quarter corner and the northwest section corner. This error was reflected in the west section line and all of the interior lines as shown on Survey No. 17595. This survey is intended as a correction survey for Filed Survey No. 17595. The Quarter Corner common to Sections 7 and 8 was replaced using the one remaining bearing tree from the 1982 Bureau of Land Management survey and the found remains of two older bearing trees. Three new bearing trees were marked with bearing tags. The north sixteenth corner common to Sections 7 and 8 was found in good condition but the original bearing trees have been removed by fuel break construction and logging. A stump of one of the trees remains. I marked two new bearing trees with bearing tags.

June 8, 2006
Stuart M. Osmus, PLS 2464

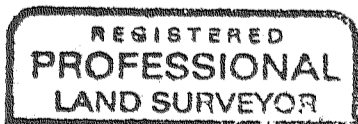

[Signature]

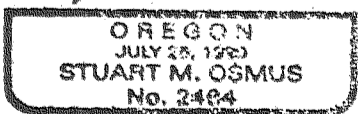

Expires 12/31/06

Terrasurvey, Inc.
274 Fourth Street
Ashland,