

Property Line Adjustment

Approved by the Jackson County Department of Planning and Development (File No. SUB2006-00013)
 By: *[Signature]* Date: *June 2, 2006*

SURVEY FOR:
 Tom Malot Construction Co. Inc.
 P.O. Box 3847
 Central Point, OR. 97502

SURVEY BY:
 Kaiser Surveying
 19754 Highway 62
 Eagle Point, OR. 97524

LOCATION:
 S.W. 1/4 of Section 21,
 T.36S.,R.1W., W.M.,
 Jackson County, Oregon

DATE:
 May 15, 2006

27TH STREET

AVENUE "A"

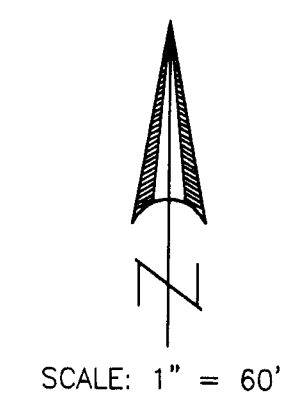
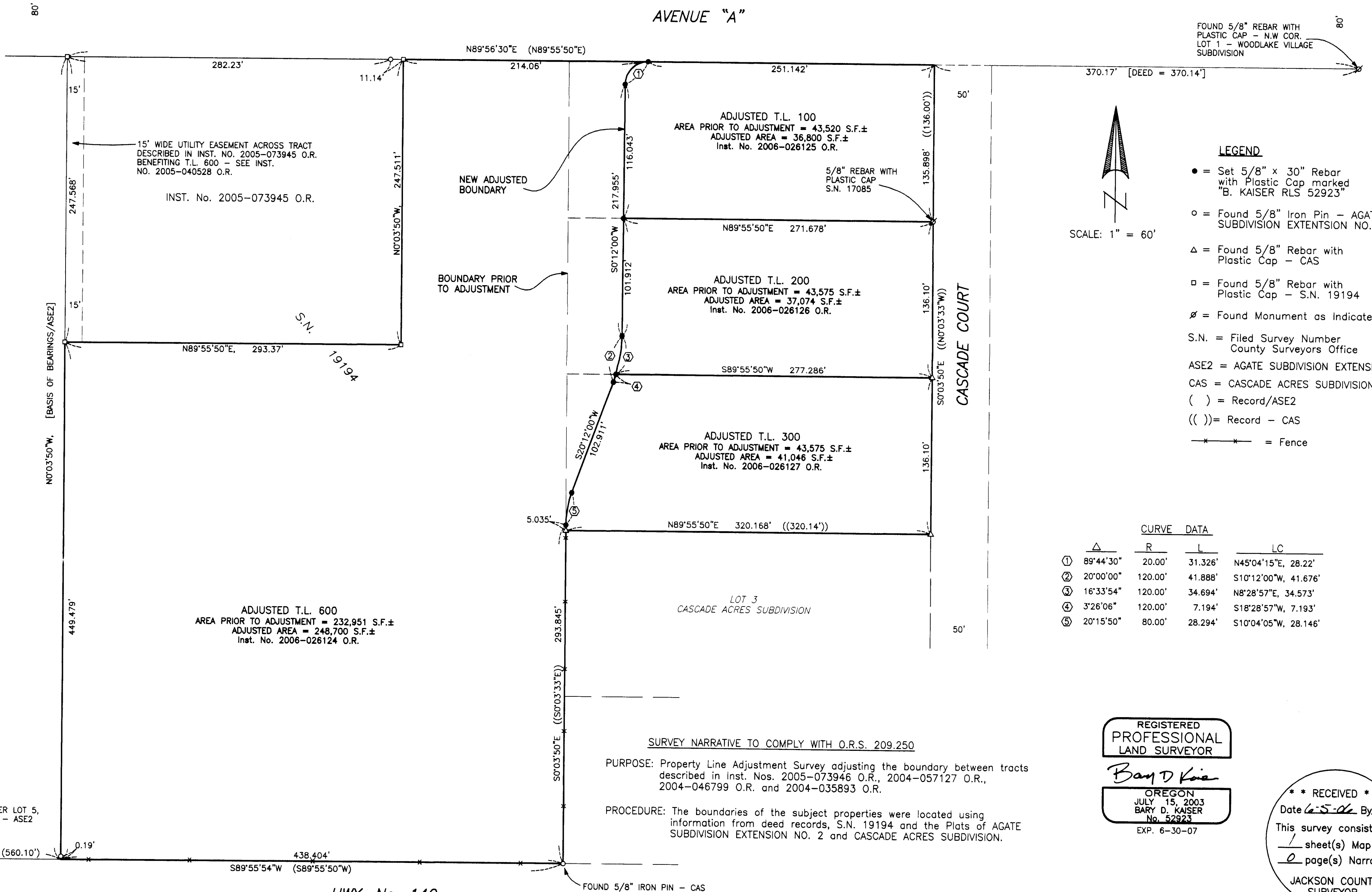

- LEGEND**
- = Set 5/8" x 30" Rebar with Plastic Cap marked "B. KAISER RLS 52923"
 - = Found 5/8" Iron Pin - AGATE SUBDIVISION EXTENSION NO. 2
 - △ = Found 5/8" Rebar with Plastic Cap - CAS
 - = Found 5/8" Rebar with Plastic Cap - S.N. 19194
 - ∅ = Found Monument as Indicated
 - S.N. = Filed Survey Number County Surveyors Office
 - ASE2 = AGATE SUBDIVISION EXTENSION NO. 2
 - CAS = CASCADE ACRES SUBDIVISION
 - () = Record/ASE2
 - (()) = Record - CAS
 - *---*---* = Fence

CURVE DATA				
	R	L	LC	
①	89'44'30"	20.00'	31.326'	N45°04'15"E, 28.22'
②	20°00'00"	120.00'	41.888'	S10°12'00"W, 41.676'
③	16°33'54"	120.00'	34.694'	N8°28'57"E, 34.573'
④	3°26'06"	120.00'	7.194'	S18°28'57"W, 7.193'
⑤	20°15'50"	80.00'	28.294'	S10°04'05"W, 28.146'

SURVEY NARRATIVE TO COMPLY WITH O.R.S. 209.250

PURPOSE: Property Line Adjustment Survey adjusting the boundary between tracts described in Inst. Nos. 2005-073946 O.R., 2004-057127 O.R., 2004-046799 O.R. and 2004-035893 O.R.

PROCEDURE: The boundaries of the subject properties were located using information from deed records, S.N. 19194 and the Plats of AGATE SUBDIVISION EXTENSION NO. 2 and CASCADE ACRES SUBDIVISION.

REGISTERED PROFESSIONAL LAND SURVEYOR

Bary D. Kaiser
 OREGON
 JULY 15, 2003
 BARY D. KAISER
 No. 52923
 EXP. 6-30-07

RECEIVED
 Date *6-5-06* By *[Signature]*
 This survey consists of:
 1 sheet(s) Map
 0 page(s) Narrative
 JACKSON COUNTY SURVEYOR

T.L. Nos. 361W 21C - 100, 200, 300 & 600

HWY. No. 140