

# MAP OF SURVEY

FOR  
PROPERTY LINE ADJUSTMENT  
FILE NO. SUB2006-00021  
LOCATED IN  
THE SOUTHEAST QUARTER OF SECTION 33,  
TOWNSHIP 34 SOUTH, RANGE 1 WEST,  
WILLAMETTE MERIDIAN  
JACKSON COUNTY, OREGON

FOR  
DOUBLE R RANCH  
18755 HIGHWAY 62  
EAGLE POINT, OREGON 97524

BY  
SMITH SURVEYING  
LLOYD R. "BUTCH" SMITH  
7050 HIGHWAY 140  
EAGLE POINT, OREGON 97524  
(541) 826-2509

MAY 23, 2006

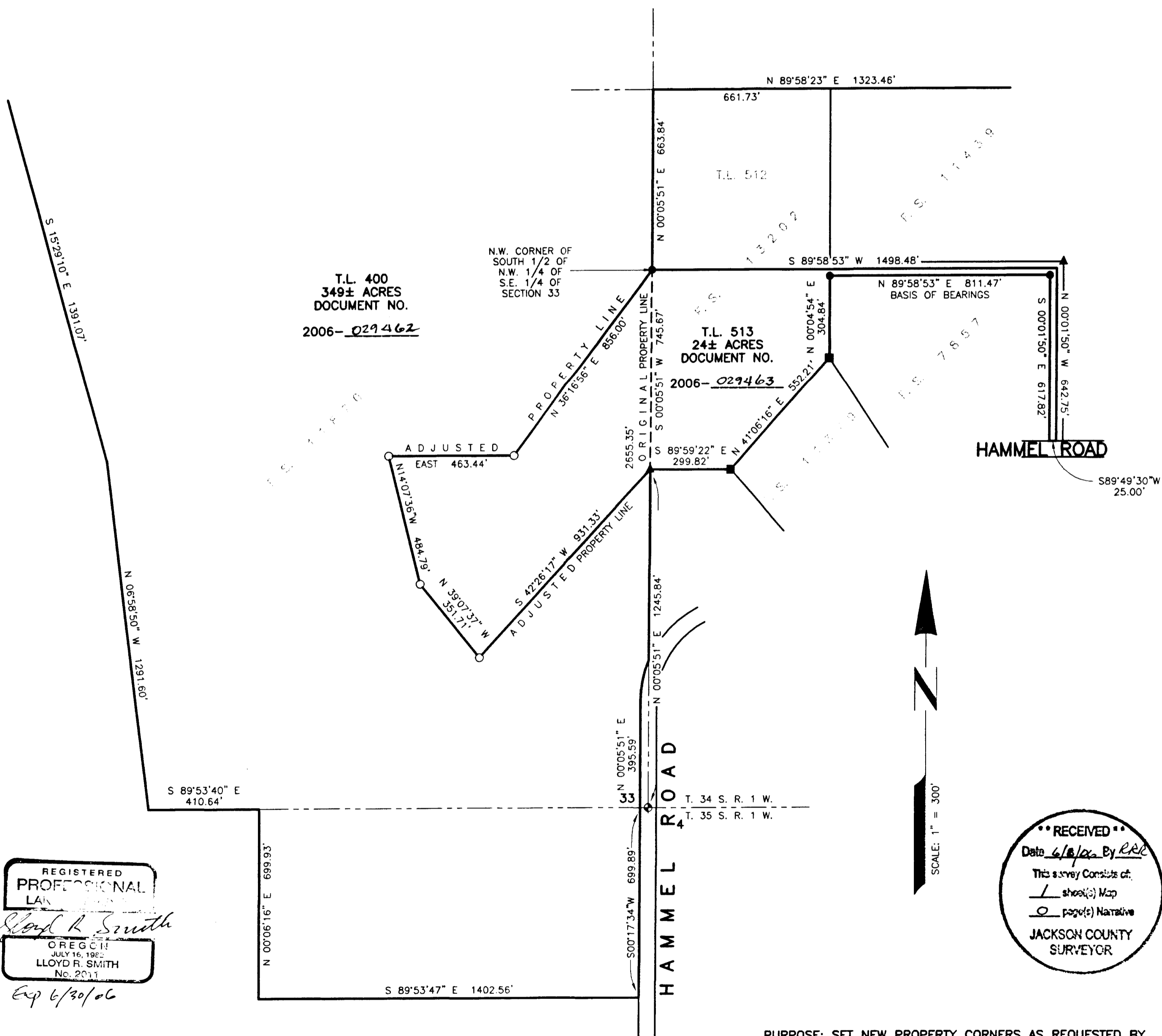

REGISTERED  
PROFESSIONAL  
LAND SURVEYOR  
*Lloyd R. Smith*  
OREGON  
JULY 16, 1982  
LLOYD R. SMITH  
No. 2011  
Exp 6/30/06

RECEIVED  
Date 6/8/06 By RLS  
This survey consists of:  
1 sheet(s) Map  
0 page(s) Narrative  
JACKSON COUNTY  
SURVEYOR

- LEGEND**
- ◆ FOUND BRASS CAP, 1/4 CORNER, JACKSON COUNTY.
  - FOUND 5/8" IRON PIN PER F.S. 7857.
  - FOUND 5/8" IRON PIN PER F.S. 11379.
  - ▲ FOUND 5/8" IRON PIN PER F.S. 13202.
  - SET 5/8"x24" IRON REBAR WITH PLASTIC CAP STAMPED "L.S. 2011".
- F.S. FILED SURVEY, JACKSON COUNTY SURVEYOR'S OFFICE.

PURPOSE: SET NEW PROPERTY CORNERS AS REQUESTED BY CLIENT.  
PROCEDURE: SURVEY MONUMENTS AS INDICATED ON ACCOMPANYING MAP. SET NEW PROPERTY CORNERS.

APPROVAL  
Way 25, 2006  
DATE

*Jessie W. D.*  
JACKSON COUNTY PLANNING DIVISION  
FILE NO. SUB2006-00021