

SURVEY BY: L.J. FRIAR & ASSOCIATES, P.C.
 CONSULTING LAND SURVEYORS
 816 WEST EIGHTH STREET
 MEDFORD, OREGON 97501
 PHONE: (541) 772-2782
 EMAIL: L.FRIAR@CHARTER.NET

SURVEY FOR: PATRICK G. HUYCKE
 823 ALDER CREEK DRIVE
 MEDFORD, OR 97504

DATE: MAY 22, 2006

MAP OF SURVEY
PROPERTY LINE ADJUSTMENT
 In the S.E. 1/4 of Section 16, T.36S, R.1W, W.M.
 White City Jackson County, Oregon
 (JCDPD File No. SUB2005-00056 & SUB2005-00148)

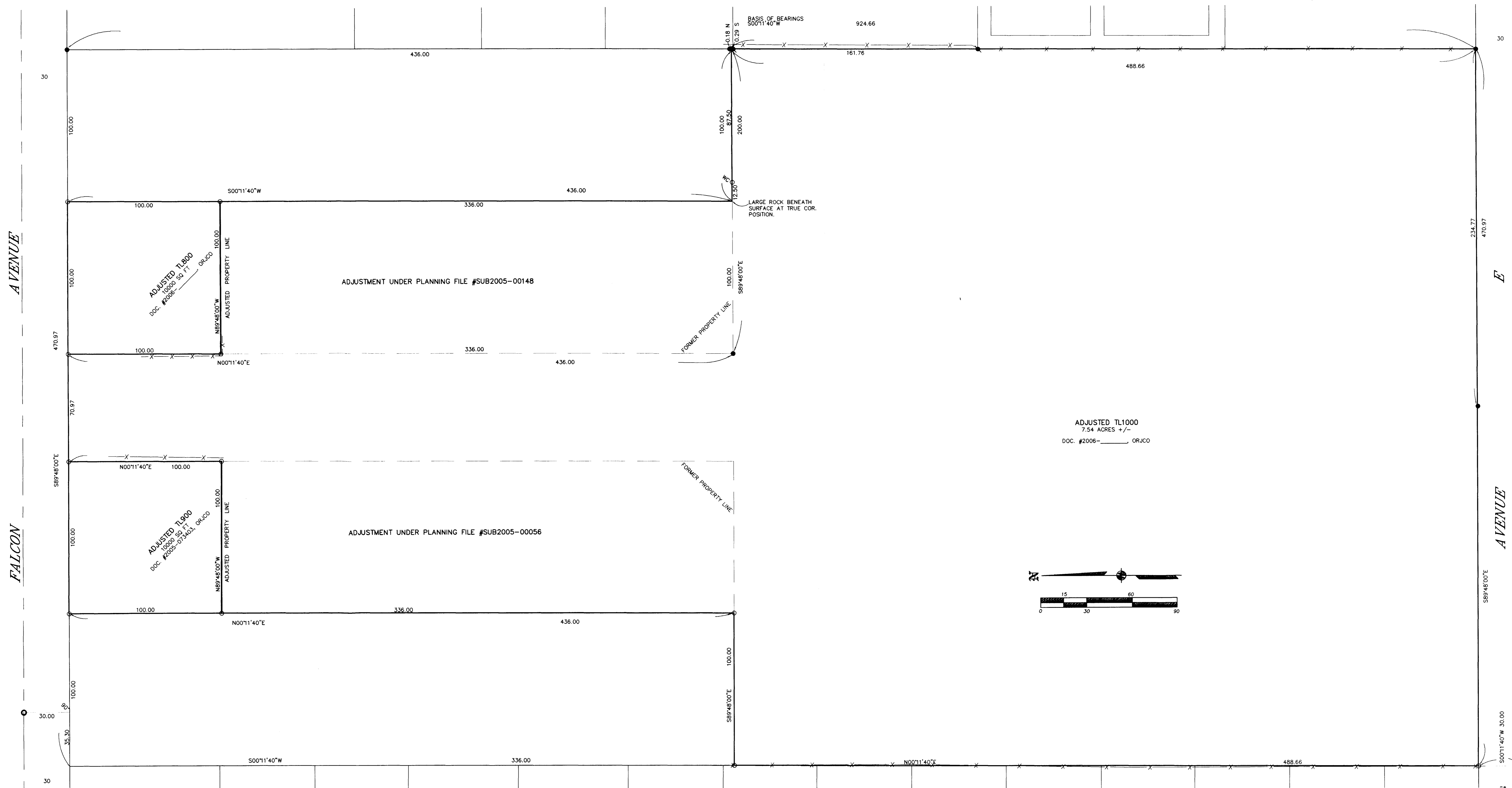

SURVEY NARRATIVE TO COMPLY WITH O.R.S. 209.250

PURPOSE: TO SURVEY AND MONUMENT THE ADJUSTED PROPERTY LINES CREATED THROUGH 2 PROPERTY LINE ADJUSTMENTS. SEE JCDPD FILE NOS. SUB2005-00056 & SUB2005-00148.

PROCEDURE: MADE TIES TO MONUMENTS OF RECORD AS SHOWN HEREON TO CONTROL THE SUBJECT TRACTS. THE ADJUSTED PROPERTY LINE WAS PLACED THE LOCATION REQUESTED BY THE CLIENT AND APPROVED BY COUNTY PLANNING AND MONUMENTS WERE SET AS SHOWN HEREON. PREPARED LEGAL DESCRIPTIONS OF THE ADJUSTED TRACTS TO BE INCLUDED ON DEEDS TO COMPLETE THE ADJUSTMENT.

- LEGEND:**
- = FD. 3" JACKSON COUNTY PUBLIC WORKS BRASS DISK IN CONCRETE.
 - = FD. 5/8" IRON PIN PER FS7194.
 - ⊙ = FD. 5/8" IRON PIN & PLASTIC CAP MKD. KAISER RLS803 PER FS15588.
 - ⊙ = FD. 5/8" IRON PIN & PLASTIC CAP MKD. HARDEY ENG & ASSOC.
 - = SET 5/8" X 30" IRON PIN W/ PLASTIC CAP MKD. L.J. & ASSOC.
- ORJCO = OFFICIAL RECORDS OF JACKSON COUNTY, OREGON.
 FS = FILED SURVEY #
 WC = WITNESS CORNER MONUMENT.
 -X- = FENCE LINE.

BASIS OF BEARINGS:
 SURVEY NO. 7194 AS SHOWN HEREON.
 UNIT OF MEASUREMENT = FEET SCALE: 1" = 30'

***** JACKSON COUNTY PLANNING *****
 FILE NO. SUB2005-00056 & SUB2005-00148.

EXAMINED AND APPROVED THIS 2 DAY OF June, 2006.

BY: *Phoebe Gull*

REGISTERED PROFESSIONAL LAND SURVEYOR

JULY 17, 1986
 JAMES E. HIBBS
 2234
 RENEWAL DATE 6-30-07

RECEIVED
 DATE 6-5-06 BY PH
 This survey consists of:
1 sheet(s) Map
0 page(s) Narrative