

19207

NETHERLANDS ROAD (REALIGNED) AT BIG BUTTE CREEK BRIDGE LOCATED IN THE S.W. 1/4, SEC. 11, T. 34 S., R. 1 E., W.M. JACKSON COUNTY, OREGON

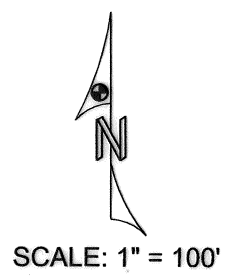
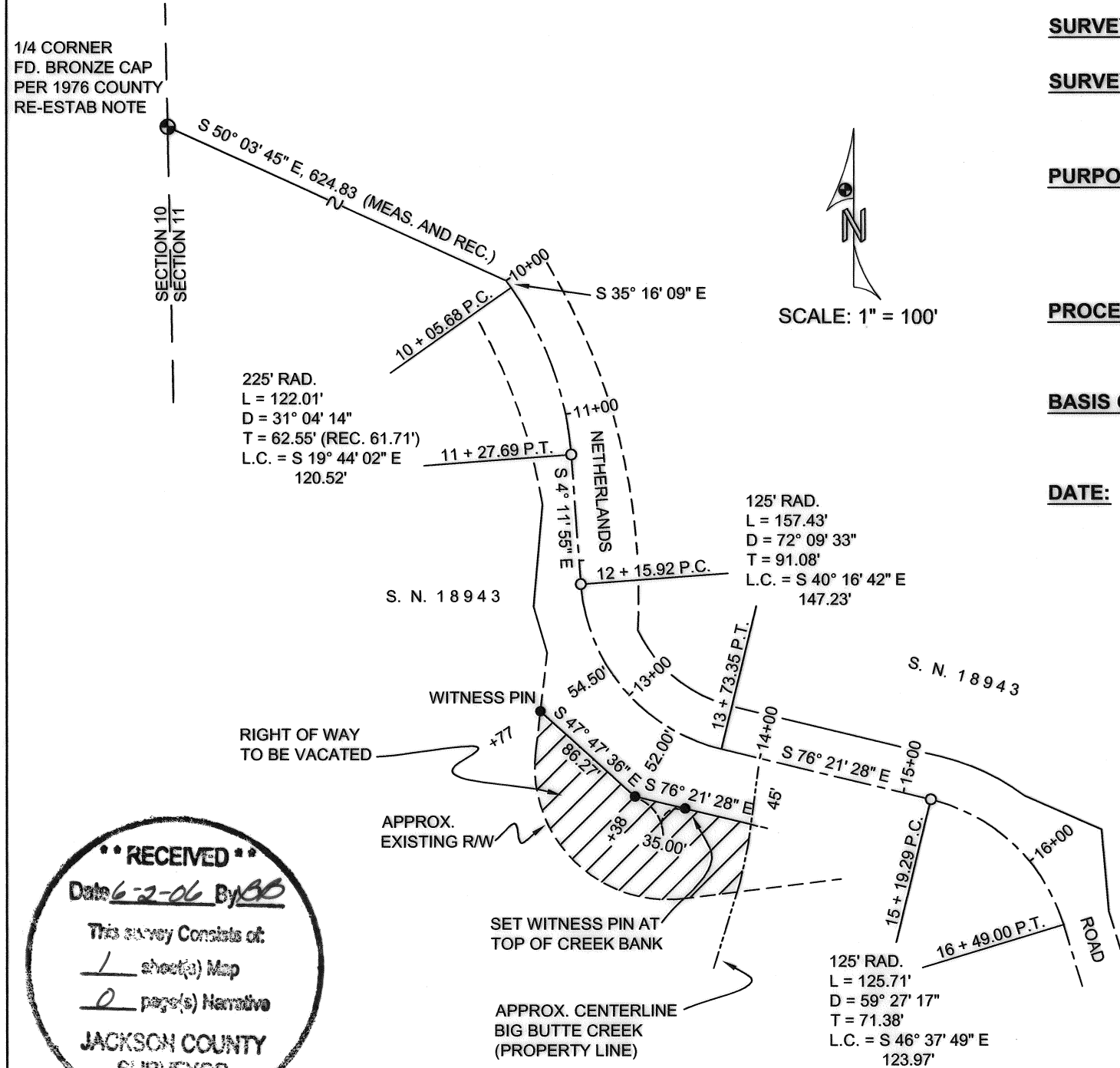

SURVEY NARRATIVE TO COMPLY WITH O. R. S. 209.250

SURVEY FOR: JACKSON COUNTY ROADS & PARKS
200 ANTELOPE ROAD
WHITE CITY, OREGON 97803

PURPOSE OF SURVEY: TO MONUMENT A NEW RIGHT OF WAY LINE AND TO SHOW THAT PORTION OF EXISTING RIGHT OF WAY WHICH IS TO BE VACATED. SEE FILED SURVEY NUMBER 18943 FOR RIGHT OF WAY ACQUISITIONS AND MONUMENTATION FOR THIS PROJECT.

PROCEDURE: RECOVERED MONUMENTS PER FILED SURVEY 18943 WERE USED FOR CONTROL. A NEW RIGHT OF WAY LINE WAS ESTABLISHED AND MONUMENTED AS SHOWN.

BASIS OF BEARINGS: FILED SURVEY NO. 18943, BASED ON THE COMPUTED BEARING BETWEEN CENTERLINE MONUMENTS FOUND AT STATIONS 11+27.69 P.T. AND 15+19.29 P.C., S 46° 02' 45" E.

DATE: MAY 24, 2006

LEGEND

- FOUND GOVERNMENT CORNER AS NOTED
- FOUND PIN & ALUM. CAP STAMPED "OBEC LS 56136" PER FILED SURVEY 18943
- SET 5/8" X 24" I. PIN WITH A YELLOW PLASTIC CAP STAMPED "JACKSON CO. RDS. & PKS."

**** RECEIVED ****
Date 6-2-06 By JSB
This survey consists of:
1 sheet(s) Map
0 page(s) Narrative
JACKSON COUNTY
SURVEYOR

34-1E-11-T.L. 501

JACKSON COUNTY ROADS AND PARKS
200 ANTELOPE ROAD
WHITE CITY, OREGON 97503

REGISTERED
PROFESSIONAL
LAND SURVEYOR

James P. Dickerson

OREGON
JANUARY 17, 1995
JAMES P. DICKERSON
2691

EXP. 12-31-07

19207