

APPROVAL (FILE SUB2005-00080)

Therese Dill
JACKSON COUNTY PLANNING DEPT.

5/21/06
DATE

••RECEIVED••
Date 5-22-06 By TS
This Survey Consists of:
1 sheet(s) Map
2 page(s) Narrative
JACKSON COUNTY
SURVEYOR



MAP OF SURVEY
PROPERTY LINE ADJUSTMENT

FOR
TROY WOLD

2532 Southport Way
Medford, Or. 97504

LOCATED IN:
IN THE S.W. 1/4 & S.E. 1/4 SEC. 3,
T.37 S., R. 1W., W.M.,
JACKSON COUNTY, OREGON

SURVEY NARRATIVE TO COMPLY WITH O.R.S. 209.250
OREGON REVISED STATUTES

PURPOSE: To survey and monument a property line adjustment as approved by the Jackson County Planning Department.(FILE NO. SUB2005-0080)

PROCEDURE: Survey control established by this office to accomplish Survey No. 15651 was located and extended for purposes of this survey. Utilizing a Leica 1010 total station, a control traverse was run, tying monuments found per filed Survey's No. 2244, 8202, 15651 and 17344. The location of the adjusted property line was computed according to deed record (Inst. No. 2005-065692, Official Records, Jackson County) and monuments were set as shown.

HOFFBUHR & ASSOCIATES, INC.
880 GOLF VIEW DRIVE, SUITE 201
MEDFORD, OREGON 97504
(541)779-4641

BY: DARRELL L. HUCK PLS No. 2023
SCALE: 1 inch = 200' APRIL 26, 2006
BASIS OF BEARING: SURVEY NO. 15651

- = Set 5/8"x24" iron re-bar with plastic cap stamped "D. Huck LS 2023".
- = Found 5/8" iron pin per Survey No. 2244 unless noted otherwise
- ⊕ = Found 5/8" iron re-bar with plastic cap stamped "D. McMAHAN LS 1913", per S/N 15651
- S/N = SURVEY NUMBER
- O.R. = OFFICIAL RECORDS, JACKSON COUNTY, OREGON
- D.R. = DEED RECORDS, JACKSON COUNTY, OREGON
- REC = DEED RECORD DIMENSION PER INST. NO. 2005-065692 OFFICIAL RECORDS, JACKSON COUNTY, OREGON

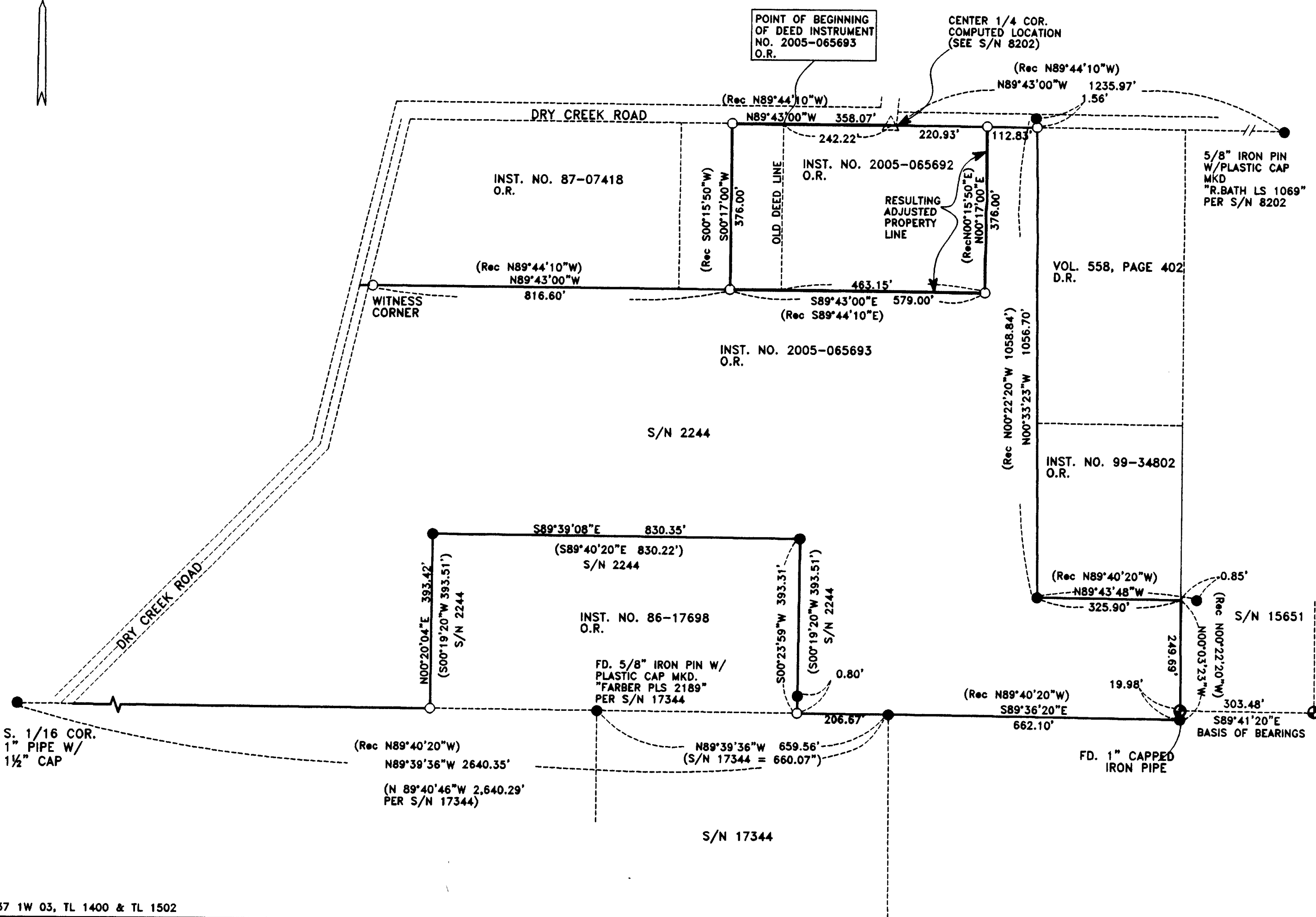

REGISTERED
PROFESSIONAL
LAND SURVEYOR

Darrell L. Huck
OREGON
FEBRUARY 4, 1988
DARRELL L. HUCK
2023

Expires 6/30/2007