

Property Line Adjustment

SURVEY FOR:

Leonard A. Thornton
P.O. Box 966
Jacksonville, OR. 97530

Approved by the Jackson County Department of Planning and Development [File No. 2004-00070 (PLA)]

By: Robert M. Kay Date: May 11, 2006
E. IV, Planner I

SURVEY BY:

Kaiser Surveying
19440 Highway 62
Eagle Point, OR. 97524

DATE:

June 8, 2004

LOCATION:

Parcel Nos. 1 and 2 of Partition No. P-27-2003 Filed Survey No. 17745, and in the N.W. 1/4 of Section 5, T.38S., R.2W., W.M., Jackson County, Oregon

PARTITION PLAT No. P-89-1995

S.N. 14749

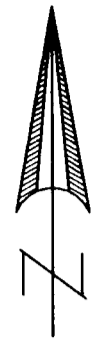

SCALE: 1" = 60'

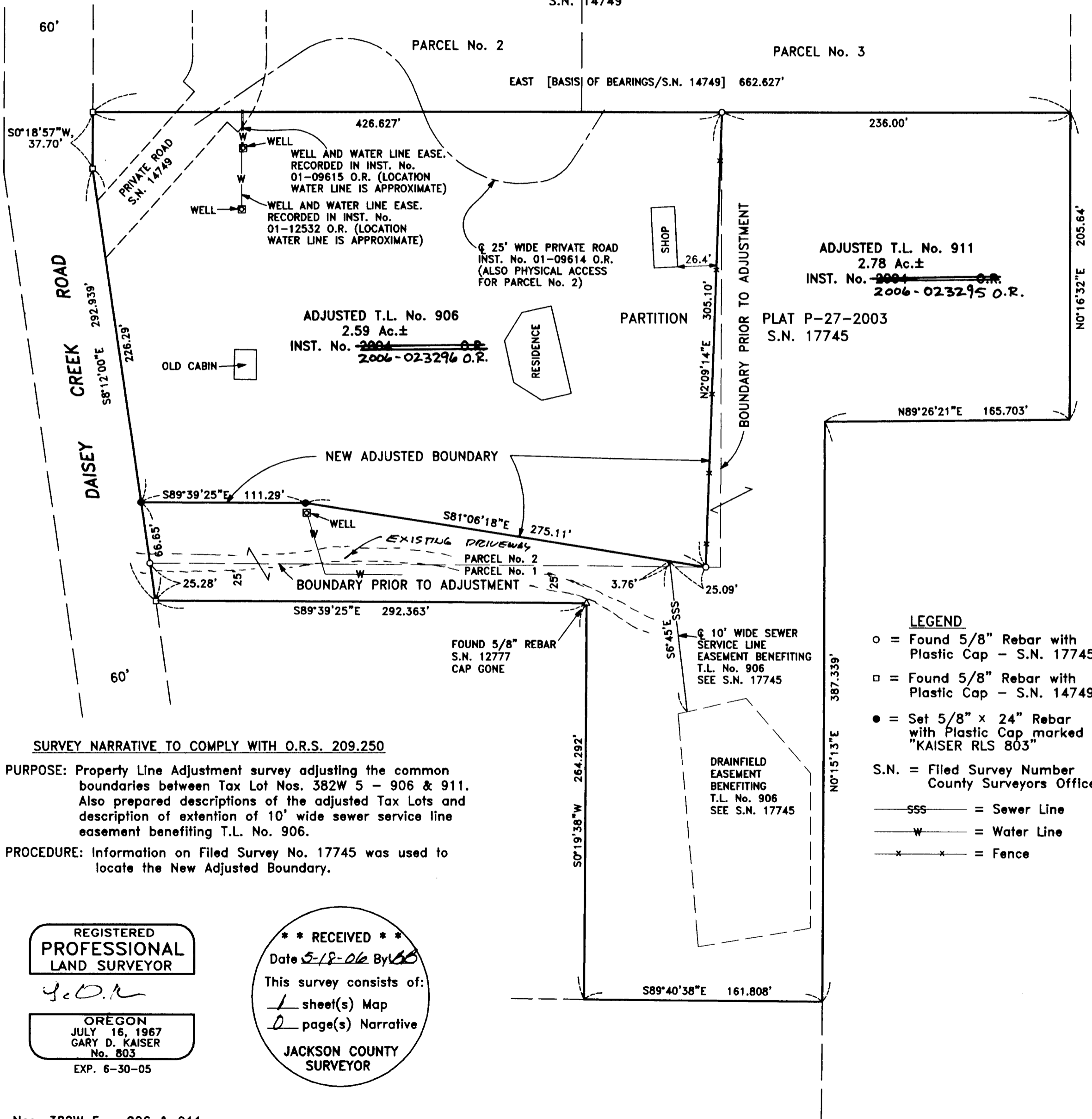

SURVEY NARRATIVE TO COMPLY WITH O.R.S. 209.250

PURPOSE: Property Line Adjustment survey adjusting the common boundaries between Tax Lot Nos. 382W 5 - 906 & 911. Also prepared descriptions of the adjusted Tax Lots and description of extension of 10' wide sewer service line easement benefiting T.L. No. 906.

PROCEDURE: Information on Filed Survey No. 17745 was used to locate the New Adjusted Boundary.

REGISTERED PROFESSIONAL LAND SURVEYOR

G.D.K.
OREGON
JULY 16, 1967
GARY D. KAISER
No. 803
EXP. 6-30-05

**** RECEIVED ****
Date 5-18-06 By AKB
This survey consists of:
1 sheet(s) Map
0 page(s) Narrative
JACKSON COUNTY SURVEYOR

- LEGEND**
- = Found 5/8" Rebar with Plastic Cap - S.N. 17745
 - = Found 5/8" Rebar with Plastic Cap - S.N. 14749
 - = Set 5/8" x 24" Rebar with Plastic Cap marked "KAISER RLS 803"
 - S.N. = Filed Survey Number County Surveyors Office
 - SSS = Sewer Line
 - W = Water Line
 - x x = Fence