

BOUNDARY SURVEY OF LOT 6, BLOCK 2, GOLD REY SUBDIVISION UNIT NO. 1

W. NE 1/4, Sec 13, T36 S R33W Cor. 1
FOR Jackson Co., OR BY

DALE A. PRICE
390 RAILROAD AVENUE
DANVILLE, CALIFORNIA 94526

BOYDEN SURVEYORS
108 MISTLETOE STREET
MEDFORD, OREGON 97501
(541) 773-6000

APRIL 10, 2006

REGISTERED
PROFESSIONAL
LAND SURVEYOR

Mark E. Boyden
OREGON
REV. 8-1-2001
MARK E. BOYDEN
281

EXPIRES: 12/31/07

LEGEND

- FOUND 5/8" SMOOTH IRON PIN, ORIGINAL LOT MONUMENT, UNLESS NOTED OTHERWISE.
 - SET 5/8"x24" REBAR WITH ALUMINUM CAP STAMPED "BOYDEN PLS 281".
 - x- EXISTING CYCLONE FENCE.
 - (...) RECORD DATA.
- MERIDIAN CONTROL: HARDY WAY PLAT BEARING.

**** RECEIVED ****
 Date 5-16-06 By DB
 This Survey Consists of:
1 sheet(s) Map
1 page(s) Narrative
**JACKSON COUNTY
 SURVEYOR**

SCALE: 1"=100'

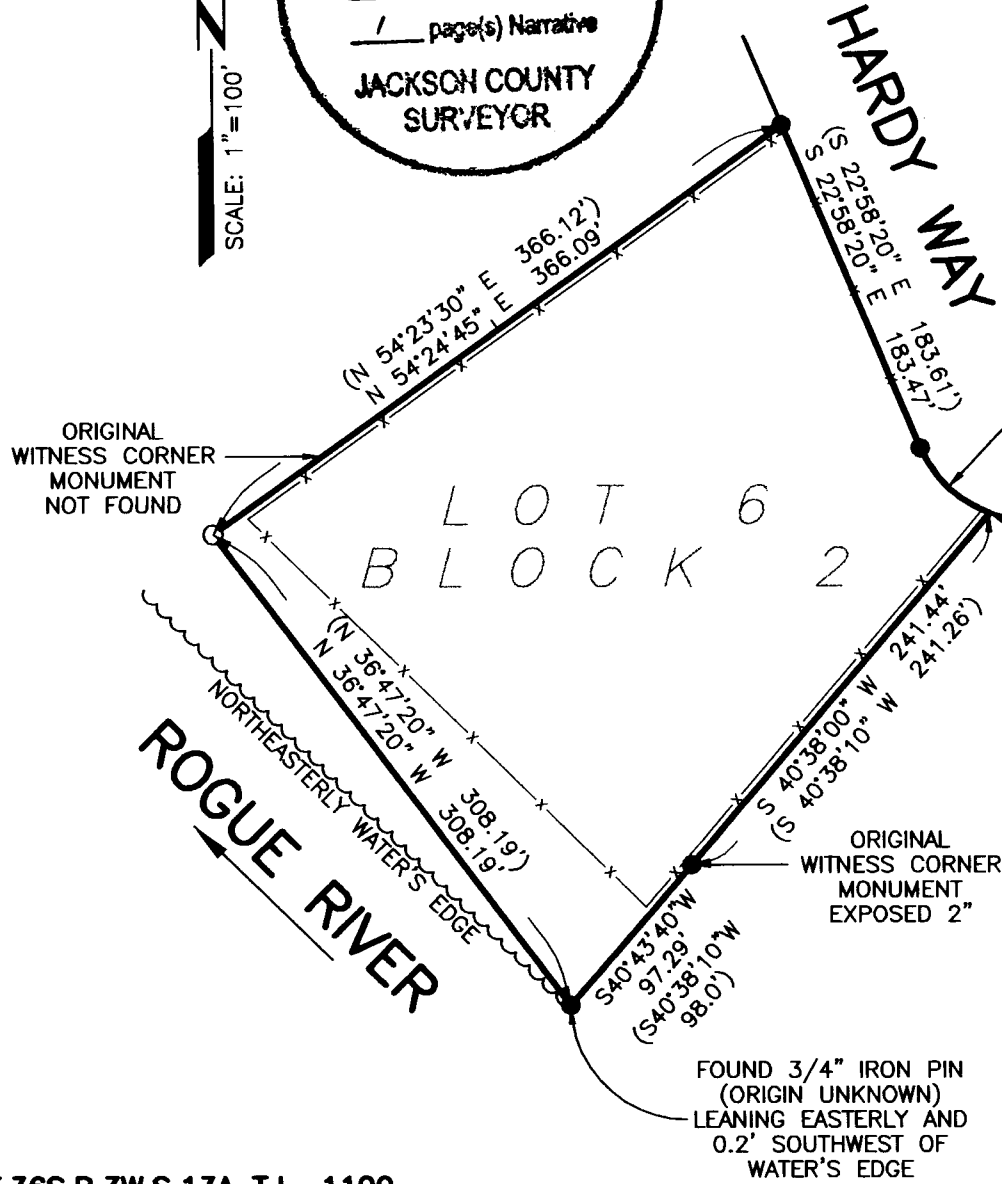

T.36S.R.3W.S.13A T.L. 1100



MARK E. BOYDEN
R.P.L.S. ORE. 281
108 MISTLETOE ST., MEDFORD, OREGON 97501
PHONE (503) 773-6000

SURVEY NO. 19186

SURVEY NARRATIVE TO COMPLY WITH O.R.S. 209.250

SURVEY FOR: Dale A. Price
Real Estate Broker
390 Railroad Avenue
Danville, CA 94526

SURVEY BY: Boyden Surveyors
108 Mistletoe Street
Medford, OR 97501

LOCATION: NE ¼, Section 13, T. 36 S., R. 3 W.
W.M., Jackson County, Oregon

BASIS OF BEARINGS: Westerly right-of-way line plat bearing for Hardy Way
GOLD REY SUBDIVISION, Unit No. 1

DATE: April 10, 2006

PURPOSE:
1. To locate the corners of Lot 6, Block 2.
2. Locate the existing waters's edge of Rogue River
with respect to the Southwesterly boundary of said
Lot 6.

PROCEDURE: With E.D.M. equipment, traversed the boundaries of
said Lot 6, except the Northwesterly boundary. The
3/4" iron pin found near the most-Southerly corner of
said lot was not utilized for corner.

REGISTERED
PROFESSIONAL
SURVEYOR
Mark E. Boyden
OREGON
R.P.L.S. 281
MARK E. BOYDEN
281
Expires: 12/31/07.

** RECEIVED **
Date 5-16-06 By ABB
This survey consists of:
1 sheet(s) Map
1 page(s) Narrative
JACKSON COUNTY
SURVEYOR