

8161#

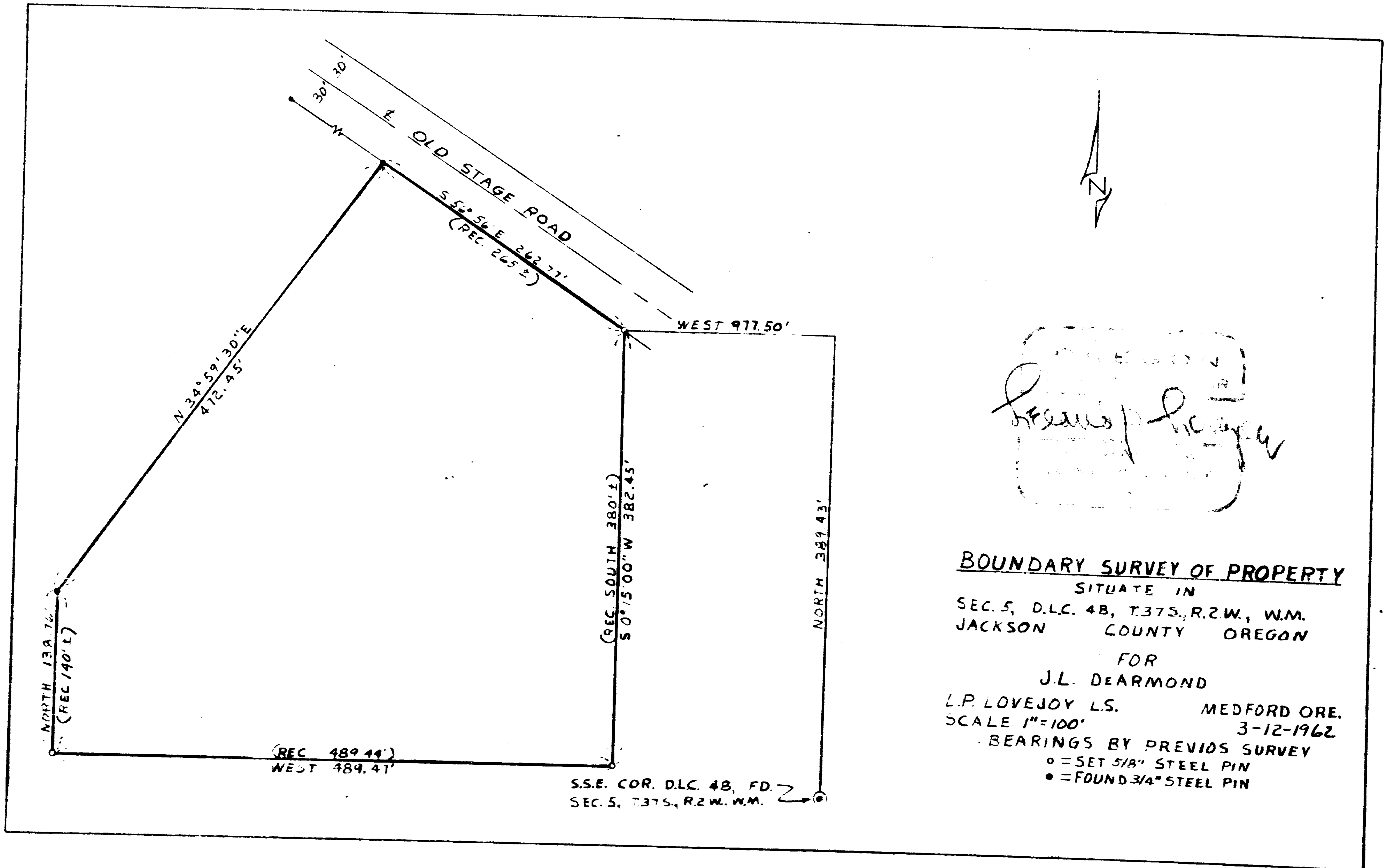

J. L. DEARMOND  
 L.P. LOVEJOY L.S.  
 3-12-1962

**BOUNDARY SURVEY OF PROPERTY**  
 SITUATE IN  
 SEC. 5, D.L.C. 48, T.37S., R.2W., W.M.  
 JACKSON COUNTY OREGON  
 FOR  
 J.L. DEARMOND  
 L.P. LOVEJOY L.S. MEDFORD ORE.  
 SCALE 1"=100' 3-12-1962  
 BEARINGS BY PREVIOUS SURVEY  
 ○ = SET 5/8" STEEL PIN  
 ● = FOUND 3/4" STEEL PIN

S.S.E. COR. D.L.C. 48, FD. 2  
 SEC. 5, T.37S., R.2W., W.M.

#1918

Survey No. 1918

SURVEY NARRATIVE TO COMPLY WITH SECTION 87-330

1947 OREGON STATE LAWS

SURVEY FOR: J. L. DeArmond  
16 North Groveland Ave.  
Medford, Oregon

PURPOSE OF SURVEY: To establish property boundaries

SURVEY LOCATION: D.L.C. #48, Section 5, Township 37 South,  
Range 2 West, Willamette Meridian, Jackson  
County, Oregon

SURVEY PROCEDURE: Found SSE corner of D.L.C. #48, Township  
37 South, Range 2 West, W.M. and some  
corners shown on Recorded Survey #591 and  
other surveys as shown on map and used as  
basis for survey control. Set 5/8" steel  
pins as shown.

Leland P. Lovejoy  
Registered Land Surveyor  
Work completed March 12, 1962

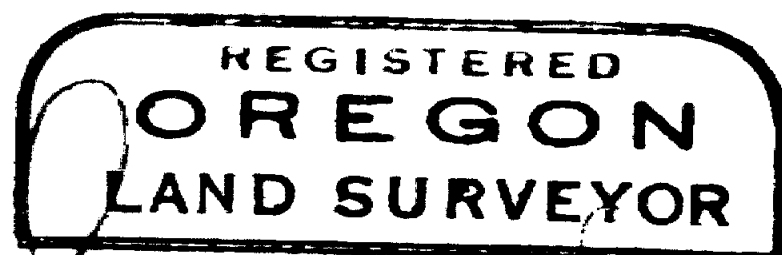

*Leland P. Lovejoy*  
NOVEMBER 18, 1949  
LELAND P. LOVEJOY  
262