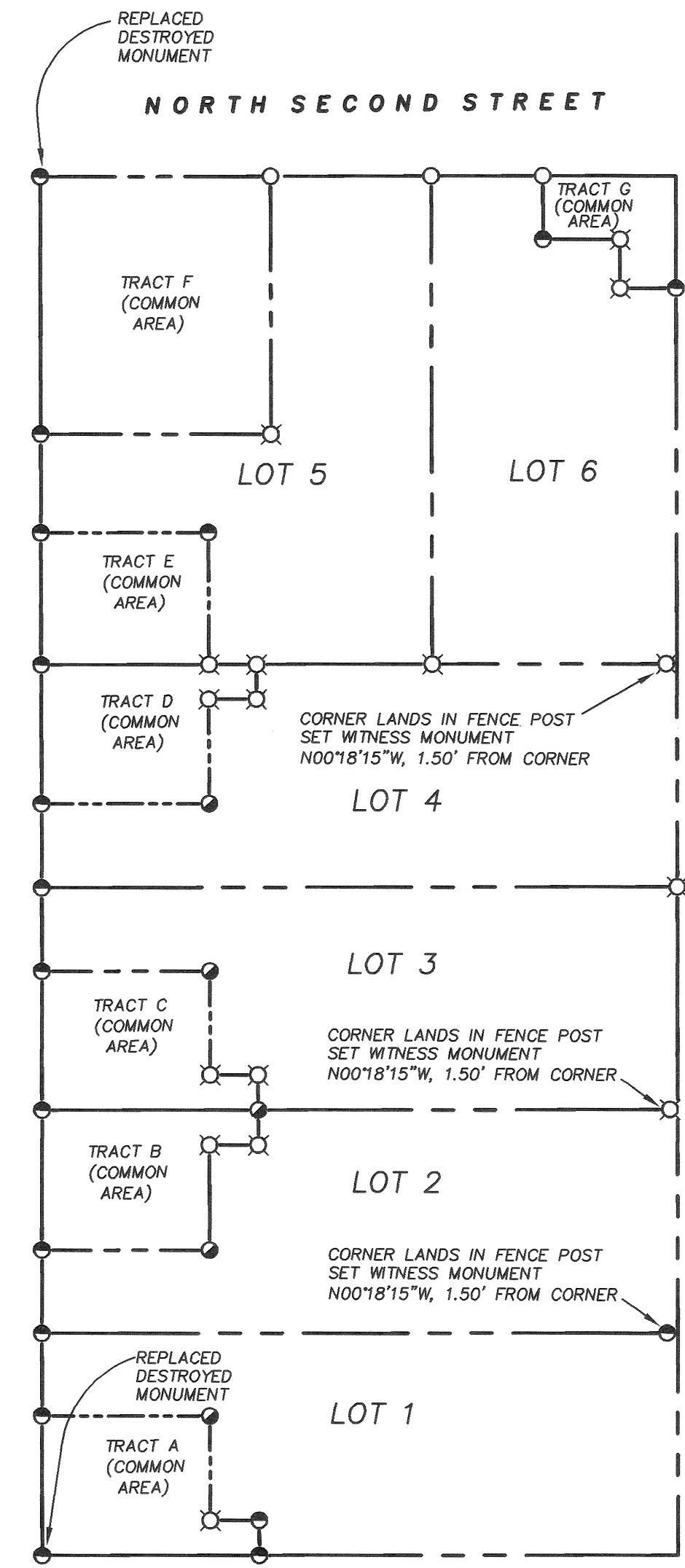



EXHIBIT 'A'

POST MONUMENTATION OF SEQUOIA PLACE,  
A PLANNED UNIT DEVELOPMENT



**\*\* RECEIVED \*\***  
 Date 5-9-06 By BB  
 This survey consists of:  
0 sheet(s) Map  
2 page(s) Narrative  
**JACKSON COUNTY SURVEYOR**



SCALE: 1" = 20'

**LEGEND**

- SET 5/8"x 30" IP W/CAP STAMPED "ALSPACH PLS 2653"
  - SET LEAD PLUG & TAG MARKED 'PLS 2653'
  - ⊗ SET 5/8"x 24" IP W/CAP STAMPED "ALSPACH PLS 2653"
  - SET NAIL & TAG MARKED 'PLS 2653'
- IP IRON PIN

REGISTERED  
**PROFESSIONAL  
 LAND SURVEYOR**  
*Richard F. Alspach*  
 OREGON  
 JULY 19, 1994  
**RICHARD F. ALSPACH**  
 No. 2653  
 Expires 12-31-2007

**TERRASURVEY, INC.**  
 PROFESSIONAL LAND SURVEYORS  
 274 FOURTH STREET  
 ASHLAND, OREGON 97520  
 (541) 482-6474  
 terrain@bisp.net  
 JOB NO. 213-03