

SURVEY BY:
 L.J. FRAM & ASSOCIATES, P.C.
 CONSULTING LAND SURVEYORS
 816 WEST EIGHTH STREET
 MEDFORD, OREGON 97501
 PHONE: (541) 772-2782
 EMAIL: ljfram@charter.net

MAP OF SURVEY
PROPERTY LINE ADJUSTMENT
 Located in the N.W. 1/4 of Sec. 8, T.40S., R.3W., W.M.
 Jackson County, Oregon

for
William Monfort
 P.O. Box 1413
 Holmes Beach, FL 34218

BAISIS OF BEARINGS
 N89°34'05"W

1304.95

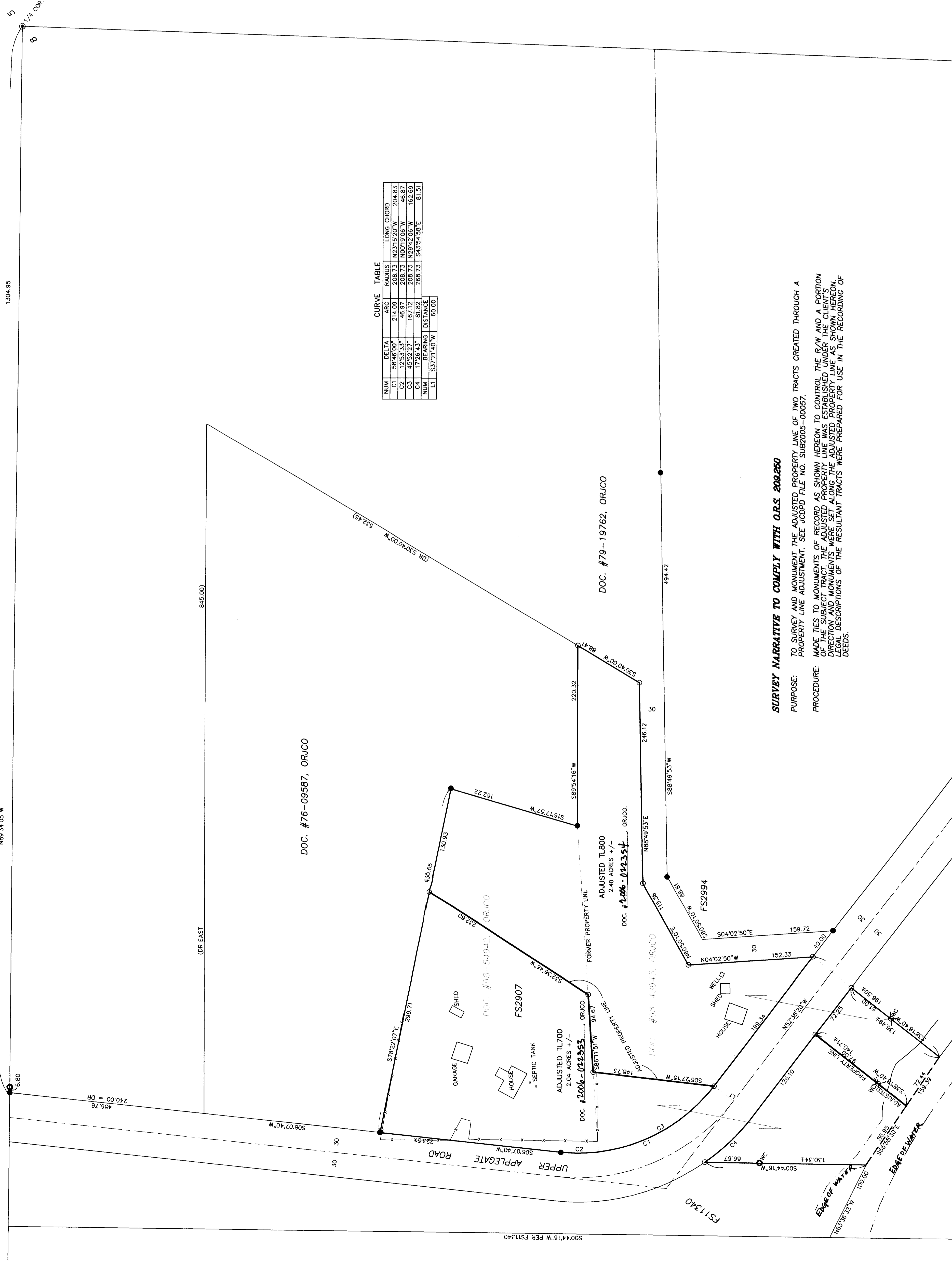

CURVE TABLE

| NUM | DELTA | ARC | RADIUS | LONG CHORD |
|-----|-------------|--------|--------|--------------------|
| C1 | 58°46'00" | 214.09 | 208.73 | N23°15'20"W 204.83 |
| C2 | 1°53'33" | 46.97 | 208.73 | N00°19'06"W 46.87 |
| C3 | 4°52'27" | 167.12 | 208.73 | N28°42'06"W 162.69 |
| NUM | 1728 | 432.00 | 81.82 | S43°54'58"E 81.51 |
| L1 | S37°21'40"W | 60.00 | 60.00 | |



- LEGEND:**
- ⊙ = FD. B.L.M. BRASS CAPPED MONUMENT PER 1964 OFFICIAL SURVEY.
 - = FD. 2.5" BRASS CAPPED MONUMENT PER MKD. LS1071 PER FS11340.
 - = FD. 5/8" IRON PIN PER FS2907 OR 2994.
 - = SET 5/8" X 30" IRON PIN W/ PLASTIC CAP MKD. L.J. & ASSOC.
 - ⊗ = SET PK NAIL W/ 1.5" BRASS WASHER MKD. L.J. & ASSOC. IN ROCK.
- SEE COURSE DATA TABLE.
 RECORD BEARINGS OF JACKSON COUNTY, OREGON.
 WITHIN CORNER.
 RECORD DATA AS SHOWN.
 DEED RECORD DATA.
 FS = FILED SURVEY #.
 -X- = FENCE LINE.

CL/L1
 ORIGIN
 ()
 DR
 FS
 -X-

BAISIS OF BEARINGS

NORTH LINE OF SECTION 8 PER FS2994 AS SHOWN HEREON.
 UNIT OF MEASUREMENT = FEET DATE: APRIL 10, 2006 SCALE: 1" = 60'

*** JACKSON COUNTY PLANNING ***
 FILE NO. SUB2005-00057

EXAMINED AND APPROVED THIS 27 DAY OF APRIL, 2006
 BY: Charles Bennett

SURVEY NARRATIVE TO COMPLY WITH O.R.S. 209.280
 PURPOSE: TO SURVEY AND MONUMENT THE ADJUSTED PROPERTY LINE OF TWO TRACTS CREATED THROUGH A PROPERTY LINE ADJUSTMENT. SEE JCDPD FILE NO. SUB2005-00057.
 PROCEDURE: MADE TIES TO MONUMENTS OF RECORD AS SHOWN HEREON TO CONTROL THE R/W AND A PORTION OF THE SUBJECT TRACT. THE ADJUSTED PROPERTY LINE WAS ESTABLISHED UNDER THE CLIENT'S DIRECTION AND MONUMENTS WERE SET ALONG THE ADJUSTED PROPERTY LINE AS SHOWN HEREON. DESCRIPTIONS OF THE RESULTANT TRACTS WERE PREPARED FOR USE IN THE RECORDING OF DEEDS.

RECEIVED
 DATE: 4-27-06 BY: [Signature]
 This survey consists of:
 1 sheet(s) Map
 0 page(s) Narrative
 REGISTERED PROFESSIONAL LAND SURVEYOR
 JAMES E. HIBBS
 OREGON LICENSE # 224
 JACKSON COUNTY SURVEYOR
 RENEWAL DATE 6-30-07