

S. 1/16 COR.
FD. 3/4" I. PIPE
SEE S.N.'s 4849,
5190, 5508 & 6079
[NOTE: PREVIOUS SURVEYS
INDICATE 1" I. PIPE]

SURVEY FOR: Al Tari
1257 Siskyou Blvd.
Ashland, OR 97520

LOCATION: S.W. 1/4 of Section 27
T.35S.,R4W, W.M.
Jackson County, Oregon

SURVEY BY: Kaiser Surveying
19754 Highway 62
Eagle Point, OR. 97524

DATE: April 19, 2006

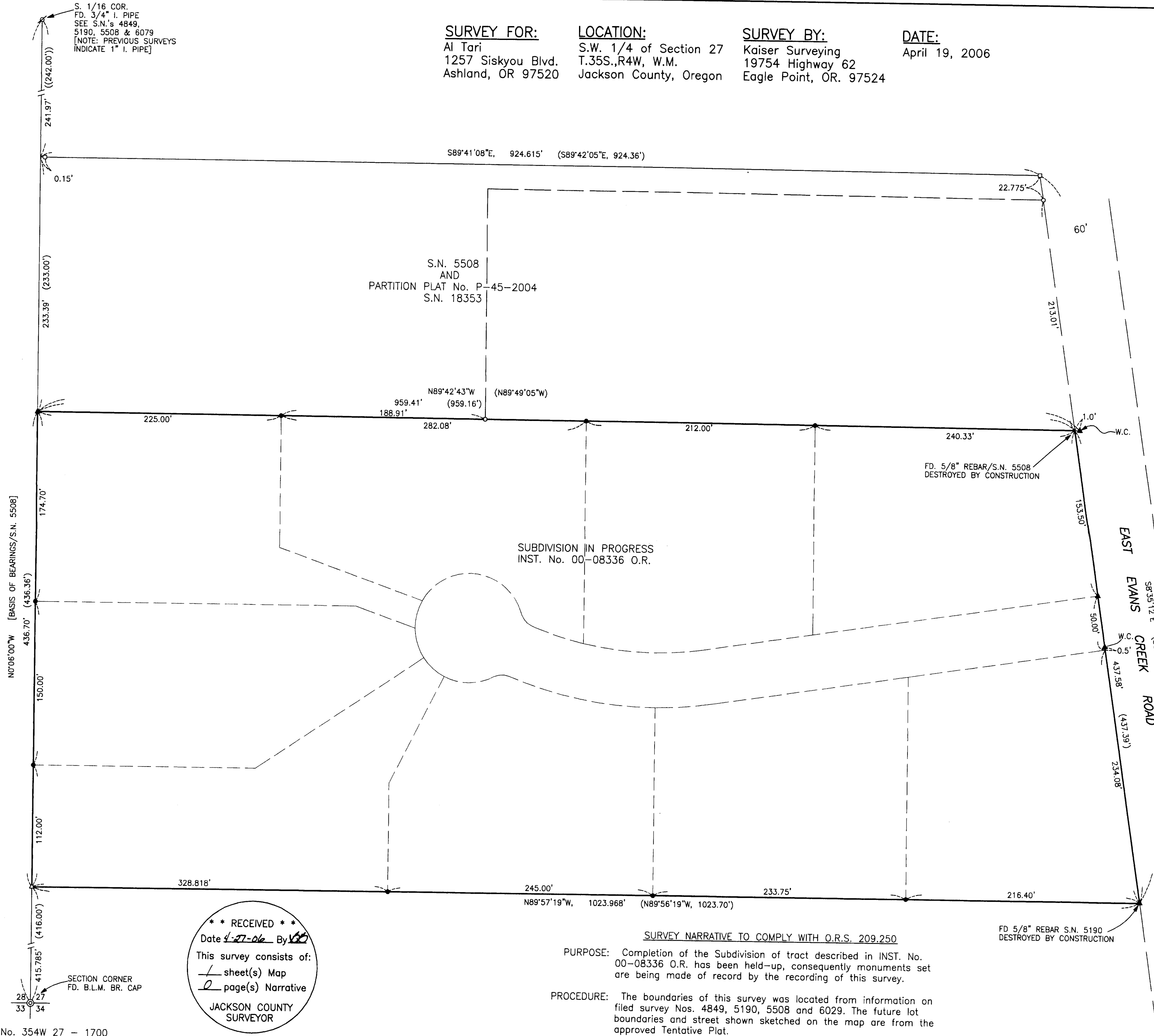
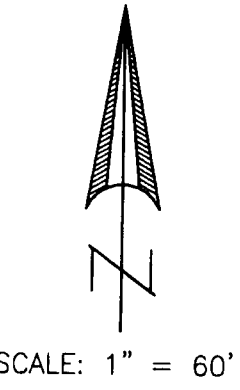

- LEGEND**
- o = Found 5/8" Rebar With Plastic Cap - S.N. 18353
 - Δ = Found 5/8" Rebar with Plastic Cap - S.N. 5190
 - = Found 5/8" Rebar S.N. 4849
 - ▲ = Set 5/8" x 30" Rebar with Plastic Cap marked "KAISER RLS 803"
 - = Set 5/8" x 24" Rebar with Plastic Cap marked "KAISER RLS 803"
- W.C. = Witness Corner
S.N. = Filed Survey Number County Surveyors Office
() = Record/S.N. 5508 and Inst. No. 00-08336 O.R.
(()) = Record/S.N. 4849

REGISTERED
PROFESSIONAL
LAND SURVEYOR

G. D. Kaiser

OREGON
JULY 16, 1967
GARY D. KAISER
No. 803
EXP. 6-30-07

** RECEIVED **
Date 4-27-06 By [Signature]
This survey consists of:
1 sheet(s) Map
2 page(s) Narrative
JACKSON COUNTY
SURVEYOR

SURVEY NARRATIVE TO COMPLY WITH O.R.S. 209.250

PURPOSE: Completion of the Subdivision of tract described in INST. No. 00-08336 O.R. has been held-up, consequently monuments set are being made of record by the recording of this survey.

PROCEDURE: The boundaries of this survey was located from information on filed survey Nos. 4849, 5190, 5508 and 6029. The future lot boundaries and street shown sketched on the map are from the approved Tentative Plat.