

MAP OF SURVEY

RIGHT-OF-WAY MONUMENTATION MAP
FOR THE OREGON DEPARTMENT OF TRANSPORTATION
LOCATED IN SW1/4 SW1/4, SECTION 31, TOWNSHIP 37 SOUTH, RANGE 2 WEST,
WILLAMETTE MERIDIAN, JACKSON COUNTY

** RECEIVED **
DATE 4-26-06 BY BB
This survey consists of:
_____ sheet(s) Map
_____ page(s) Narrative
JACKSON COUNTY
SURVEYOR

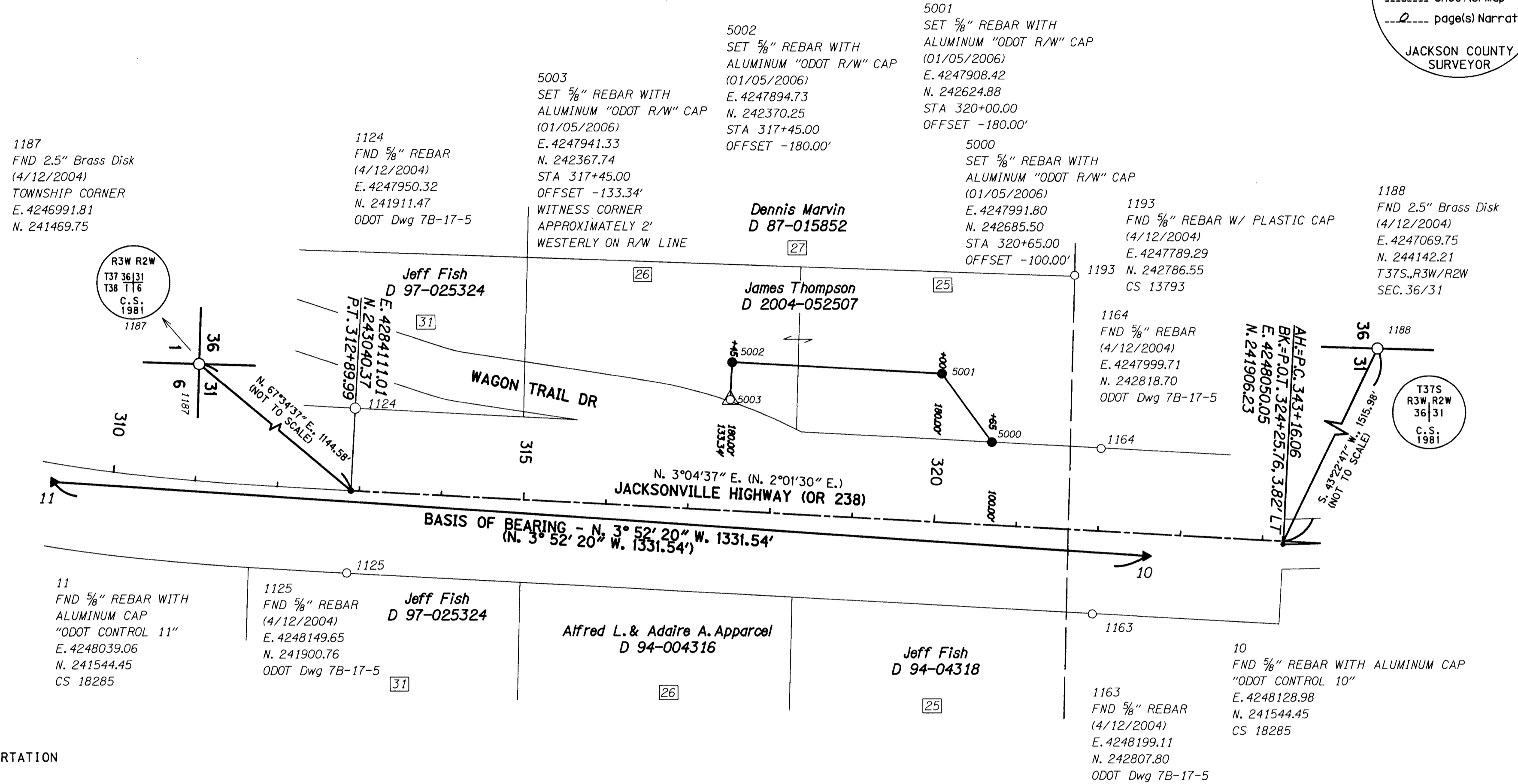

SURVEYOR
OREGON DEPARTMENT OF TRANSPORTATION
REGION 3 TECH. CENTER
100 ANTELOPE ROAD
WHITE CITY, OREGON 97503

PURPOSE
THE PURPOSE OF THIS SURVEY IS TO SHOW THE NEW RIGHT-OF-WAY FOR WAGON TRAIL DRIVE. MONUMENTS WERE SET PER DEED 2004-052507 OF THE JACKSON COUNTY OFFICIAL RECORDS. THE RIGHT OF WAY LINES FOR WAGON TRAIL DRIVE ARE RECORD POSITIONS ONLY.

BASIS OF BEARING
BEARINGS AND COORDINATES ARE BASED UPON CONTROL POINTS 10 AND 11. THESE CONTROL POINTS WERE SET IN JACKSON COUNTY SURVEY 18285, MAY 28, 2004.

- LEGEND**
- FND FOUND
 - FOUND MONUMENT AS NOTED
 - SET MONUMENT AS NOTED
 - ▲ NETWORK POINT SET IN C.S. 18285
 - △ SET WITNESS MONUMENT
 - (MM-DD-YY) DENOTES DATE FOUND OR SET
 - (CS #####) JACKSON COUNTY SURVEY NUMBER
 - XX KANAKA FLATS LOT No.

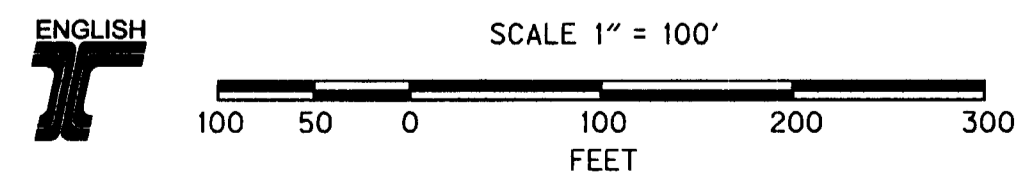

REGISTERED
PROFESSIONAL
LAND SURVEYOR

Stuart E. Cappello
OREGON
JULY 08, 2001
STUART E. CAPPELLO
52908LS
RENEWS 12/31/07

STATE OF OREGON
DEPARTMENT OF TRANSPORTATION
100 ANTELOPE ROAD, WHITE CITY, OREGON 97503
MAP OF SURVEY

WAGON TRAIL DRIVE AT JACKSONVILLE HIGHWAY (OR 238)
IN THE SW1/4 SW1/4, SEC. 31, T. 37 S., R. 2 W., W.M.
JACKSON COUNTY, OREGON.

APRIL 2006 SHEET 1 OF 1 SCALE 1:100