

N.W. COR. DLC. 56
FD. B.C. W/X

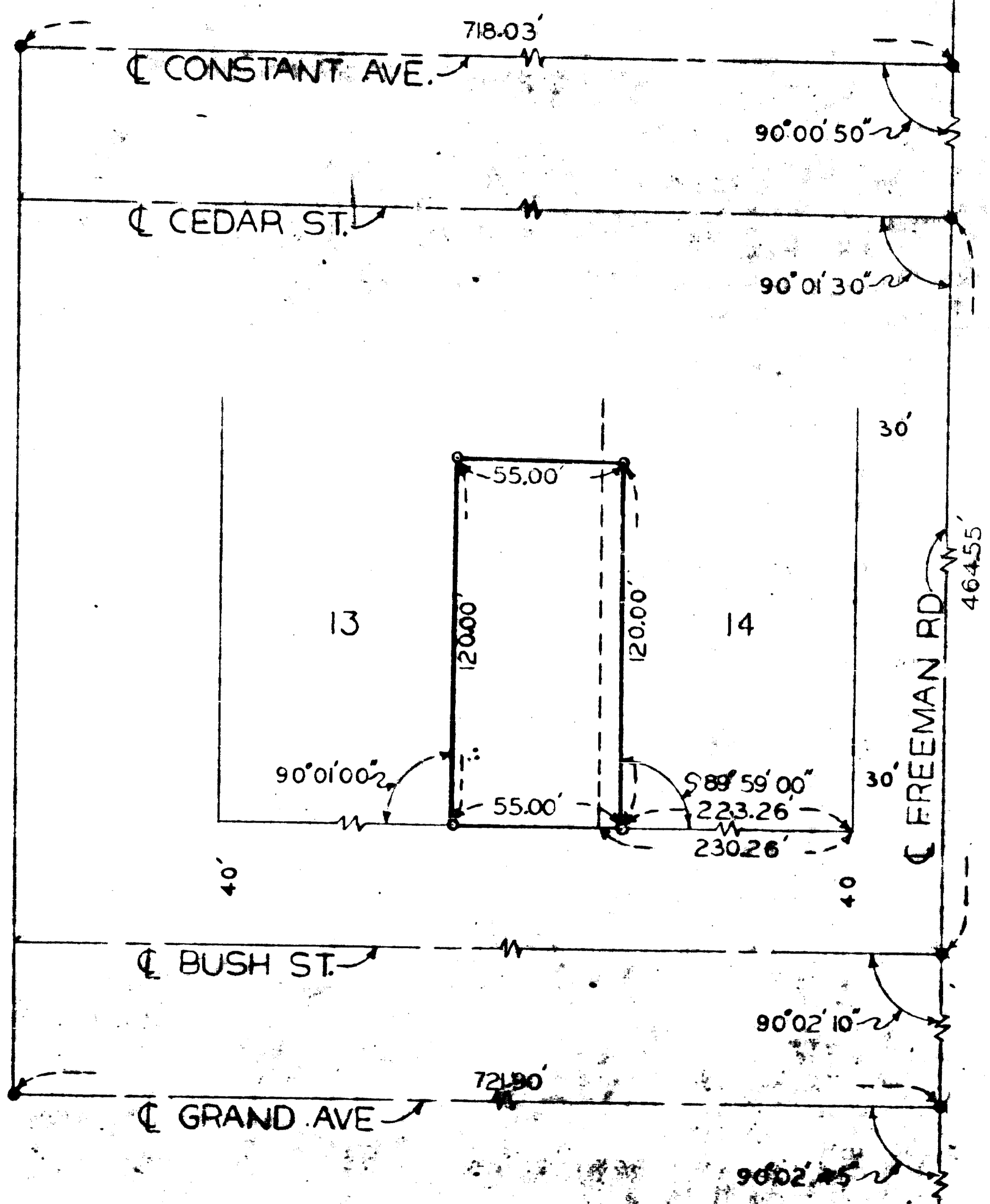
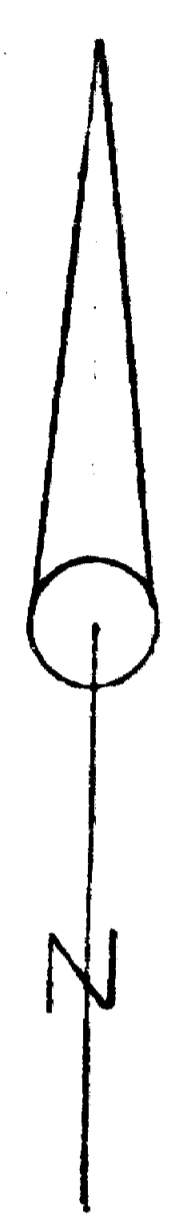

SW. COR. DLC. 56
FD. 1 1/2" I.PIN W/X

BOUNDARY SURVEY OF PROPERTY

SITUATE IN
 LOTS 13 & 14 CONSTANT TRACT ADDITION
 CENTRAL POINT, JACKSON CO., OREGON
 FOR
 RUBY MAE HENRY

L.P. LOVEJOY, L.S.
SCALE: 1"=50'

MEDFORD, ORE.
APRIL 28, 1962

- = SET 5/8" STEEL PIN
- = FD. 1/2" I. PIN

REGISTERED
OREGON
 LAND SURVEYOR

Leland P. Lovejoy

NOVEMBER 18 1949
 LELAND P. LOVEJOY
 282

SURVEY NARRATIVE TO COMPLY WITH SECTION 87-330

1947 OREGON STATE LAWS

SURVEY FOR: Ruby Marie O'Neil (Henry)
529 Bush Street
Central Point, Oregon

PURPOSE OF SURVEY: To establish property corners.

SURVEY LOCATION: Portions of Lots 13 and 14, CONSTANT
TRACT ADDITION, Central Point, Oregon.

SURVEY PROCEDURE: Measured outside boundary perimeter of
Lots 9 to 14, inclusive, bounded on East
by Freeman Road, on South by Bush Street,
on North by Cedar Street and on West by
West line of Addition and proportioned
excess footage over record. Found corners
as shown on map and set 5/8" steel pins at
corners of property. Held Freeman Road
to be 60.00 feet wide in accordance with
OAK KNOLL SUBDIVISION (Recorded) and
Recorded Surveys #1431 and #1540.

Leland P. Lovejoy
Registered Land Surveyor
Work completed April 28, 1962



Leland P. Lovejoy

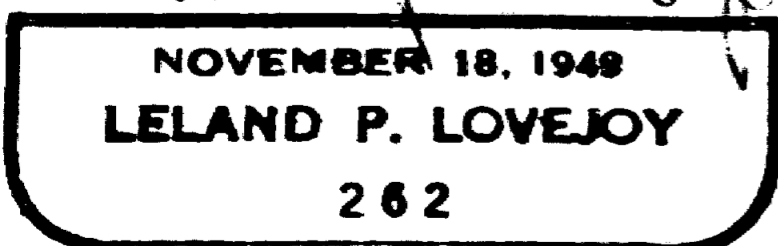

N.W. COR. D.L.C. 56
FD. B.C. W/X

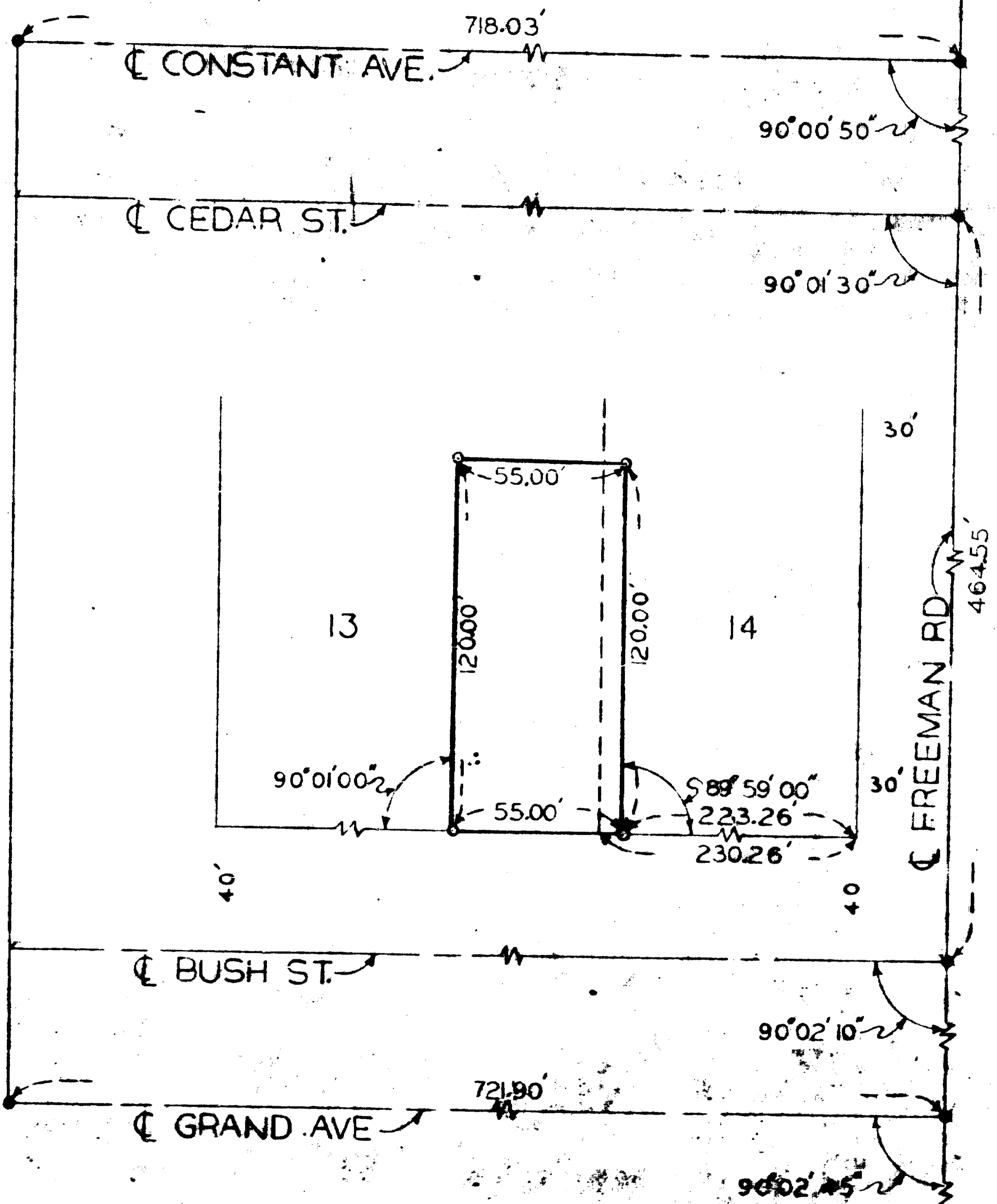
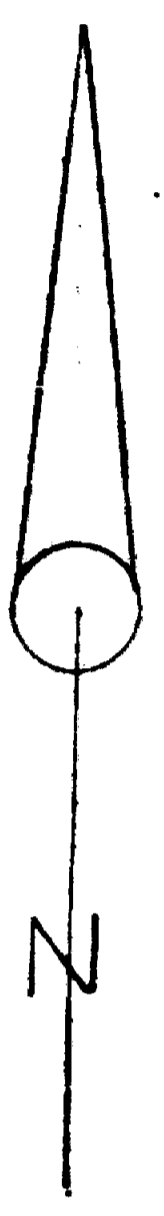

S.W. COR. D.L.C. 56
FD. 1/2" I.P. W/X

BOUNDARY SURVEY OF PROPERTY

SITUATE IN
LOTS 13 & 14 CONSTANT TRACT ADDITION
CENTRAL POINT, JACKSON CO., OREGON
FOR
RUBY MARE HENRY

L.P. LOVEJOY, L.S.
SCALE: 1" = 50'

MEDFORD, ORE.
APRIL 28, 1962

REGISTERED
OREGON
LAND SURVEYOR

Leland P. Lovejoy

NOVEMBER 18 1949
LELAND P. LOVEJOY
282

○ = SET 5/8" STEEL PIN
● = FD. 1/2" I. PIN