

Survey For:  
 E. E. RALLS  
 Located in the NE 1/4 of the SW 1/4  
 Sec. 36, T36S R2W, W.M.  
 By: Mark E. Boyden  
 April, 1962

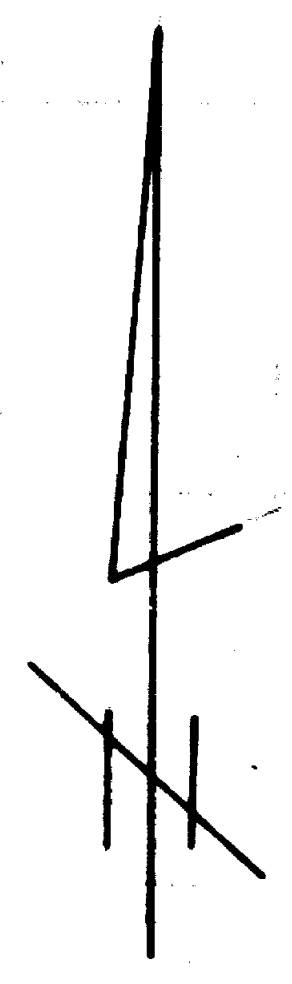

Scale 1" = 100'  
 ● Set 5/8" iron pin

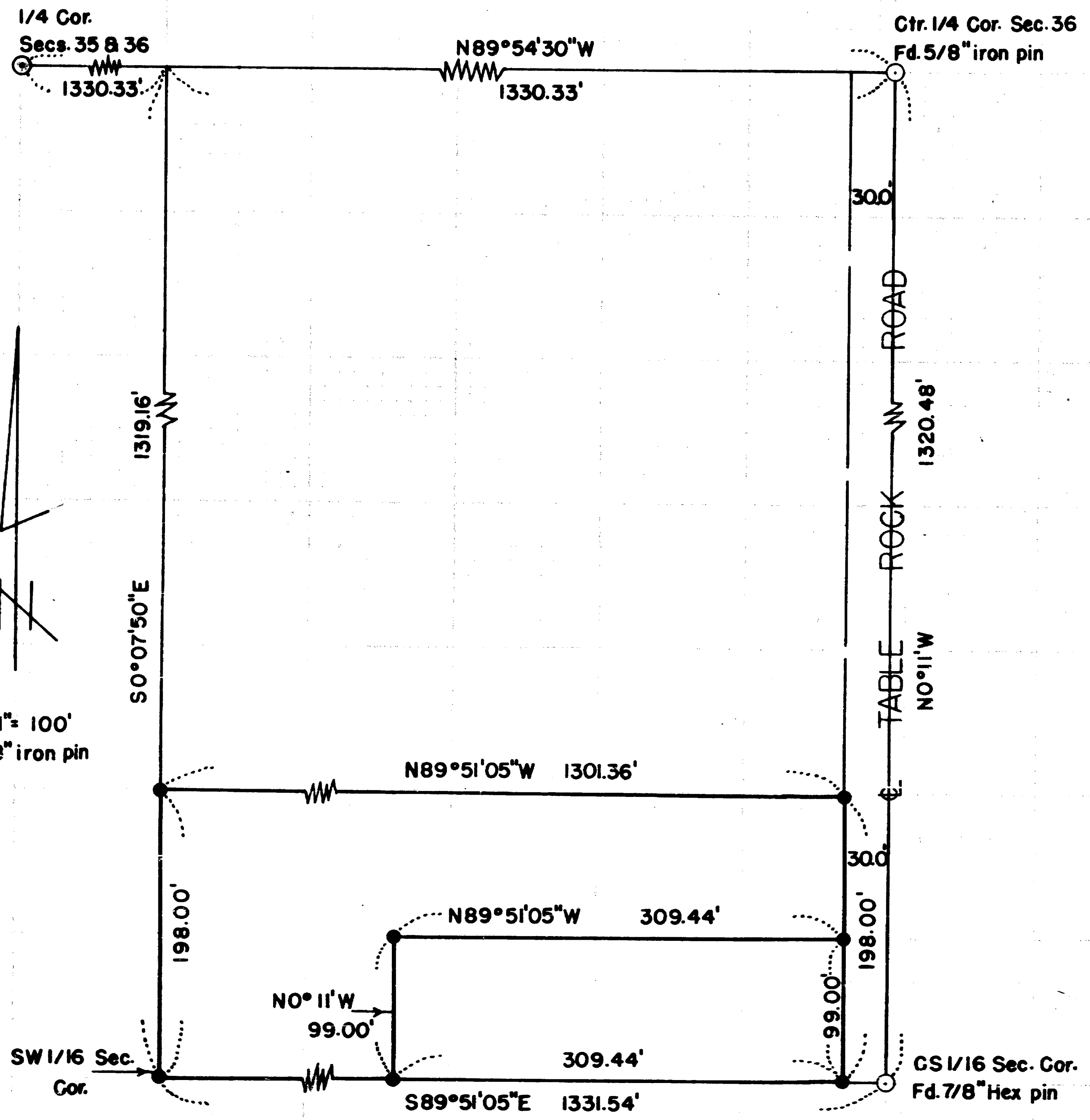
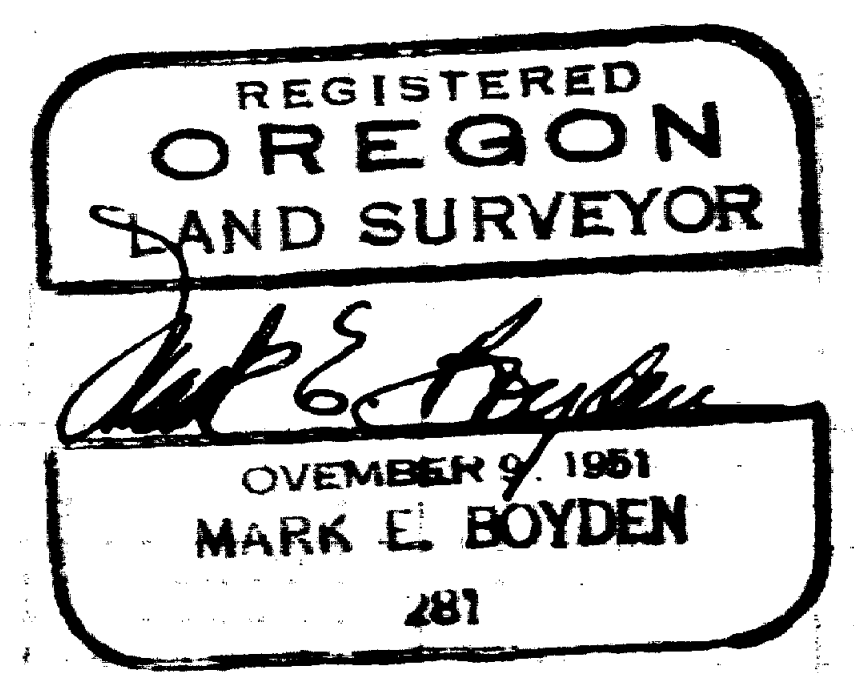
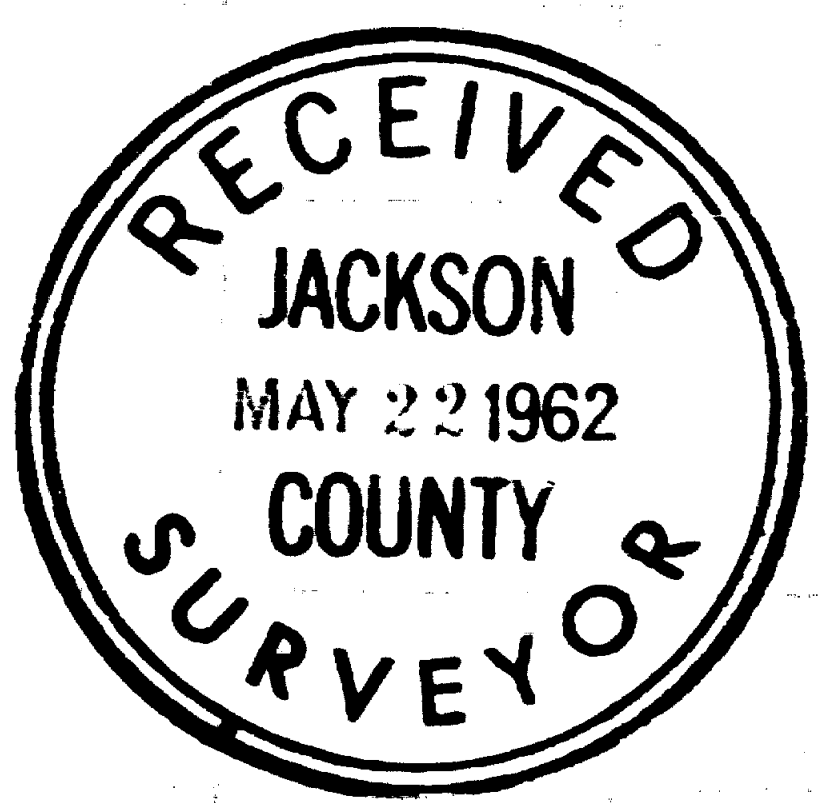

Survey No. 1915

SURVEY NARRATIVE TO COMPLY WITH O.R.S. 209.250

FOR: E. E. Ralls  
5273 Table Rock Road  
Medford, Oregon

PURPOSE: To monument and describe in two parcels, that tract described in Volume 376, Page 230 of the Deed Records of Jackson County, Oregon.

LOCATION: Northeast Quarter of the Southwest Quarter of Section 36, Township 36 South, Range 2 West, W. M.

PROCEDURE:

The Southwest Quarter of Section 36 was previously protracted by Recorded Survey #397. To assure a consistency of chainage, the distance between the Center-Quarter corner and the Center-South one-sixteenth corner was re-chained. From this basic information, the bearings and distances of the fractional sectional boundaries were determined from said Recorded Survey, using the North-South centerline of Section 36 for a base line.

Noting that the adjoining property on the West was described as being on the West boundary of the Northeast Quarter of the Southwest Quarter of Section 36, the "80 rods" described in the subject property was considered to run to said Quarter-Quarter Section boundary.

May 1962

