

SURVEY FOR:
 Vincent and Melinda Weidig
 1161 Old Trail Creek Road
 Trail, Oregon 97541

SURVEY BY:
 Kaiser Surveying
 19754 Highway 62
 Eagle Point, OR. 97524

Property Line Adjustment

Approved by the Jackson County Department of
 Planning and Development (SUB. 2005-00134-PLA)

By: *James W. Kaiser* Date: *March 3, 2006*

LOCATION:
 N.E. 1/4 of Section 33,
 T.33S.,R.1W., W.M.,
 Jackson County, Oregon

DATE:
 February 24, 2006

SURVEY NARRATIVE TO COMPLY WITH O.R.S. 209.250

PURPOSE: Property line adjustment adjusting the common boundary between tracts described in Inst. Nos. 2005-072097 O.R. and 02-37955 O.R. Also prepared description of the adjusted properties and descriptions of the New Ingress-Egress Easement and water line and water pumping facilities Easement shown hereon across Adjusted Tax Lot 900 benefiting tract described in Inst. No. 2005-072096 O.R.

PROCEDURE: Information of filed survey Nos. 16608 and 19016 was used to locate the New Adjusted property line. The new adjusted boundary was located per the client direction and the county approval.

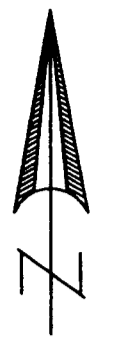

SCALE: 1" = 60'

LEGEND

- △ = Found 1/2" Iron Pipe See S.N. 16608
- = Found 5/8" Rebar/Plastic Cap S.N. 16608
- = Found 5/8" Rebar/Plastic Cap S.N. 19016
- = Set 5/8" x 24" Rebar with Plastic Cap marked "B. KAISER RLS 52923"

S.N. = Filed Survey Number
 County Surveyors Office
 W.C. = Witness Corner

LINE TABLE

①	S43°32'00"E	6.25'
②	S74°07'26"E	41.59'
③	S76°57'00"E	53.60'
④	N22°20'00"E	18.20'
⑤	S04°43'00"E	10.00'
⑥	S24°48'00"E	33.20'

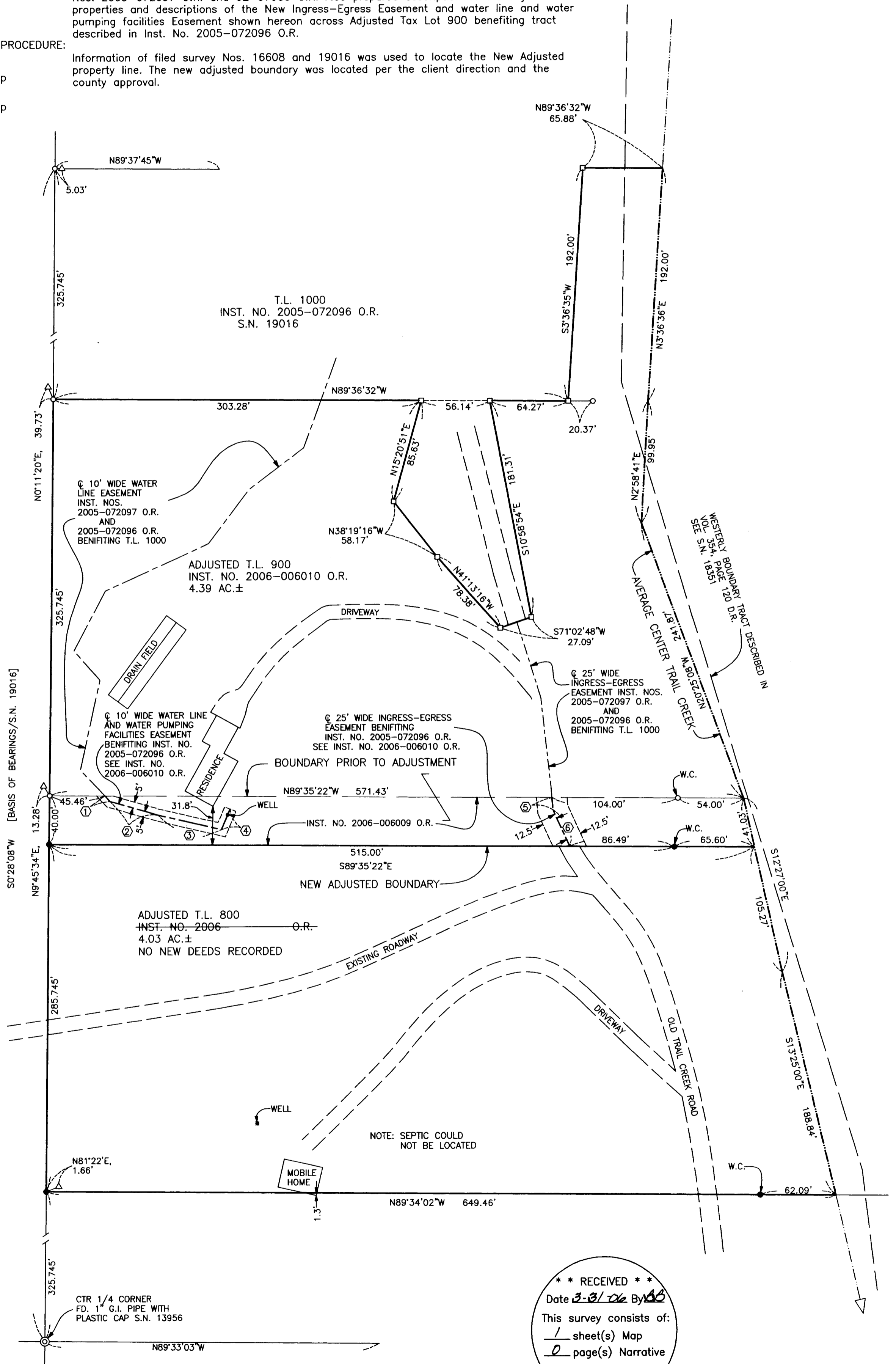

REGISTERED
 PROFESSIONAL
 LAND SURVEYOR
Bary D. Kaiser
 OREGON
 JULY 15, 2003
 BARY D. KAISER
 No. 52923
 EXP. 6-30-07

** RECEIVED **
 Date *3-31-06* By *JK*
 This survey consists of:
 1 sheet(s) Map
 0 page(s) Narrative
 JACKSON COUNTY
 SURVEYOR