

1914

Survey For:
D.E. McCLURG
Located in D.L.C. no. 42,
Sec. 15, T38S R1W, W.M.
By: Mark E. Boyden
May, 1962

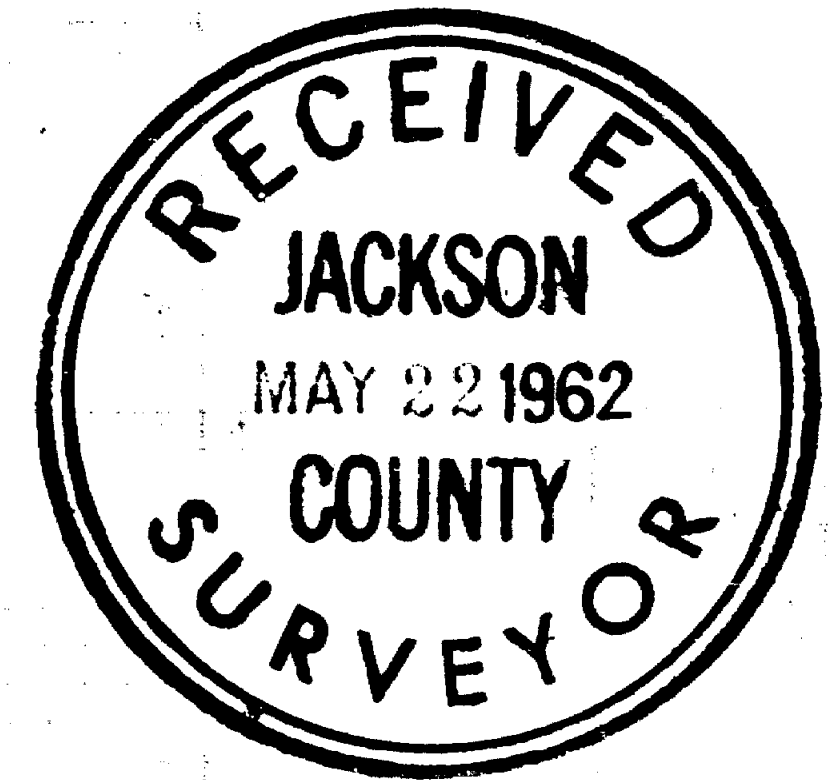
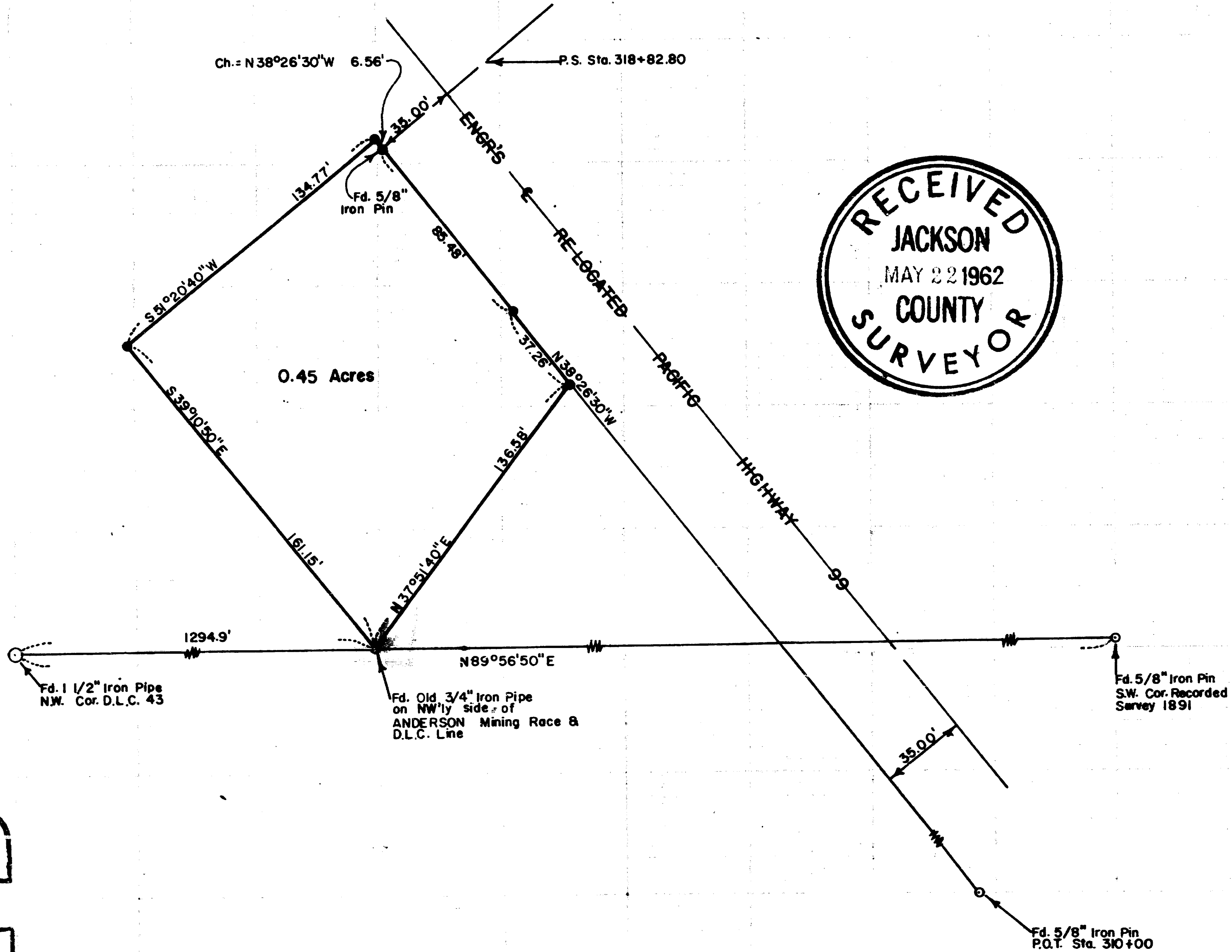

SCALE: 1" = 50'
● Set 5/8" Iron Pin

REGISTERED
OREGON
LAND SURVEYOR

Mark E. Boyden
NOVEMBER 9 1961
MARK E. BOYDEN
281

1914

SURVEY NARRATIVE TO COMPLY WITH O.R.S. 209.250

FOR: D. E. McClurg
Phoenix, Oregon

PURPOSE: To monument and describe a residence parcel located
in the Southeast corner of the McClurg ownership.

LOCATION: DLC No. 42, Section 15, Township 38 South, Range 1
West, W. M.

PROCEDURE:

Found Donation Land Claim and Highway control monuments as shown. The 3/4" iron pipe found on the Northwesterly boundary of the Anderson mining race had been previously set by Surveyor C. Z. Boyden in 1927, when the race was considered to have been 33 feet wide.

The distance was re-chained to the Northwest corner of Donation Land Claim No. 43 for a close check with the previous survey. The bearing of the Claim line as determined on Recorded Survey No. 1891 was used for meridian control.

May 1962

