

LEGEND

- o = Found Monument as Indicated
  - △ = Found 5/8" Rebar/Plastic Cap S.N. 7680
  - = Found 5/8" Rebar/Plastic Cap S.N. 17825
  - = Found 5/8" Rebar/Aluminum Cap S.N. 17825
  - ⊙ = Found GOV'T Corner Monumented as Indicated
  - = Set 5/8" x 24" Rebar with Plastic Cap marked "B KAISER RLS 52923"
- S.N. = Filed Survey Number County Surveyors Office
  - ( )<sub>1</sub> = Record/S.N. 87
  - ( )<sub>2</sub> = Record/S.N. 7680
  - ( )<sub>3</sub> = Record/S.N. 17825
  - ( )<sub>4</sub> = Record/S.N. 9158
  - ( )<sub>5</sub> = Record/S.N. 17700
  - ( )<sub>6</sub> = Record Vol. 590, Page 363 D.R.
  - W.C. = Witness Corner

Property Line Adjustment

Approved by the Jackson County Department of Planning and Development (SUB. 2005-00092-PLA)  
 By: *Justin W. Dunning* Date: *2-24-2006*

**SURVEY FOR:**  
 Steve Fletcher  
 4195 Rachel way  
 Medford OR. 97504

**SURVEY BY:**  
 Kaiser Surveying  
 19754 Highway 62  
 Eagle Point, OR. 97524

**LOCATION:**  
 N.W. 1/4 of Section 22,  
 T.37S.,R.1W., W.M.,  
 Jackson County, Oregon

**DATE:**  
 February 8, 2006

REGISTERED  
**PROFESSIONAL  
 LAND SURVEYOR**

*Barry D. Kaiser*  
 OREGON  
 JULY 15, 2003  
 BARRY D. KAISER  
 No. 52923  
 EXP. 6-30-07

SCALE: 1" = 100'



SECTION CORNER  
 FD 1" G.I. PIPE/BR CAP  
 SET IN CONCRETE

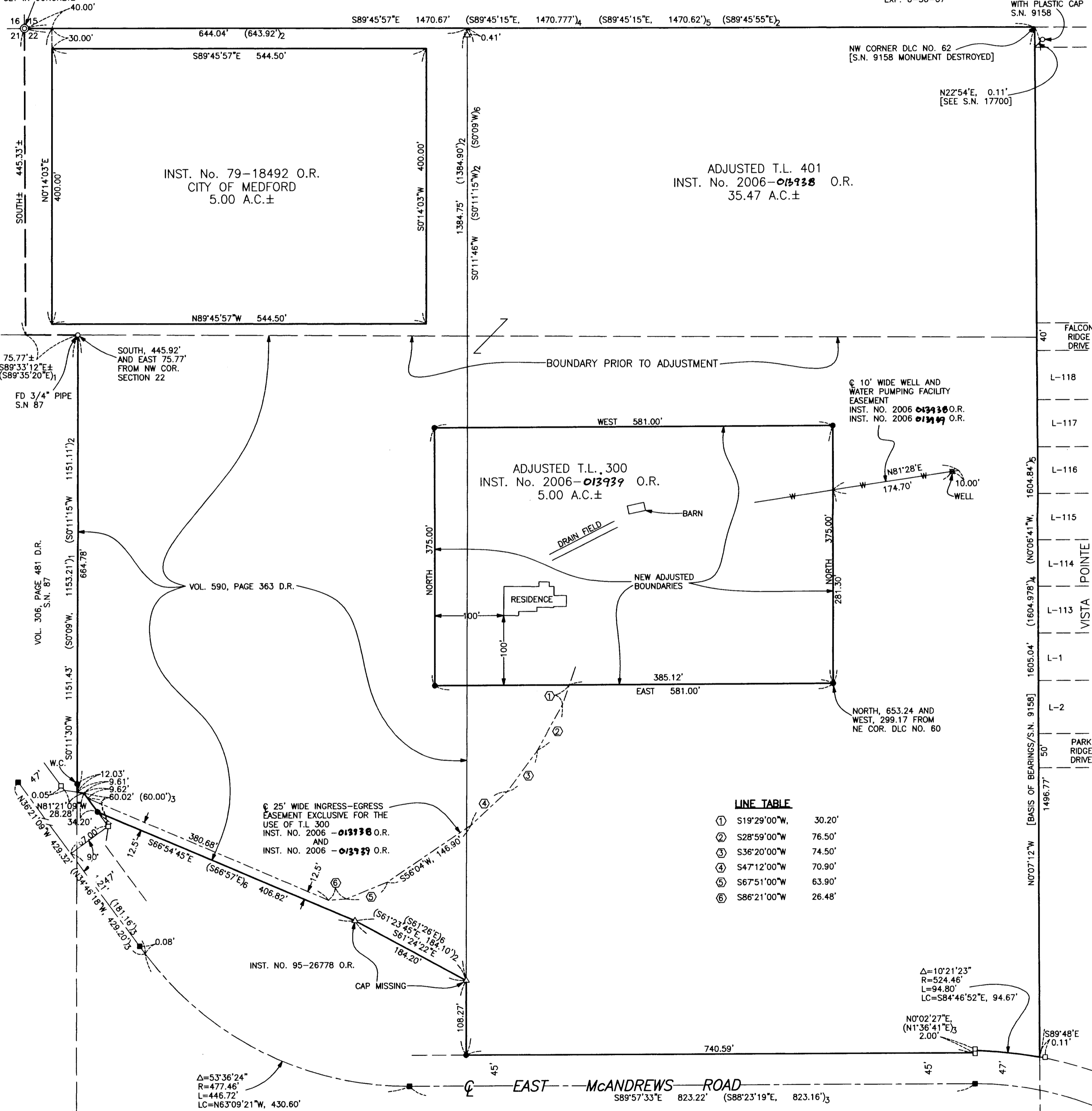

LINE TABLE

①	S19°29'00"W	30.20'
②	S28°59'00"W	76.50'
③	S36°20'00"W	74.50'
④	S47°12'00"W	70.90'
⑤	S67°51'00"W	63.90'
⑥	S86°21'00"W	26.48'

SURVEY NARRATIVE TO COMPLY WITH O.R.S. 209.250

**PURPOSE:** Property-Line-Adjustment Survey adjusting the common boundary between Tax Lot 300 (INST. No. 2006-003807 O.R.) and Tax Lot 401 (INST. No. 2006-003808 O.R.). Also prepared descriptions of the adjusted Tax Lot and the Water Line and Ingress-Egress Easements.

**PROCEDURE:** Information on Filed Survey Nos. 87, 7680, 9158, 17700 and 17825 and Information in Vol. 590, page 365 D.R., INST. No. 79-18492 O.R. and INST. No. 95-26778 O.R. was used to locate existing property lines. The new adjusted boundaries were located per the clients direction and the county approval.

**\*\* RECEIVED \*\***  
 Date *2-21-06* By *JB*  
 This survey consists of:  
 1 sheet(s) Map  
 2 page(s) Narrative  
 JACKSON COUNTY  
 SURVEYOR