

**SURVEY FOR:**  
DAN MARQUESS  
P.O. BOX 1298  
MEDFORD, OR 97501

**SURVEY BY:**  
L.J. FRIAR & ASSOCIATES, P.C.  
CONSULTING LAND SURVEYORS  
816 WEST EIGHTH STREET  
MEDFORD, OREGON 97501  
PHONE: (541) 772-2782  
EMAIL: LJFRIAR@CHARTER.NET

**MAP OF SURVEY**  
In Lot 1, Block 5 of the ORIGINAL TOWN OF PHOENIX  
& in the S.E. 1/4 of Sec. 9, T.38S., R.1W., W.M.  
Jackson County, Oregon

**LEGEND:**

- = FOUND CENTERLINE MONUMENT AS NOTED.
  - ⦿ = FOUND 5/8" IRON PIN W/ PLASTIC CAP MKD. BOYDEN RLS281 PER FS11651.
  - = SET 5/8" X 24" IRON PIN W/ PLASTIC CAP MKD. L.J. FRIAR & ASSOC.
  - ⊗ = SET BRASS TAG MKD. L.J. FRIAR & ASSOC. IN LEAD PLUG IN CONCRETE.
- FS = FILED SURVEY #.  
ORJCO = OFFICIAL RECORDS OF JACKSON COUNTY, OREGON.  
JCDR = JACKSON COUNTY DEED RECORDS.

BASIS OF BEARINGS: SURVEY NO. 11651 AS SHOWN HEREON.

DATE: MARCH 2, 2006, 2006 UNIT OF MEASUREMENT: FEET SCALE: 1" = 30'

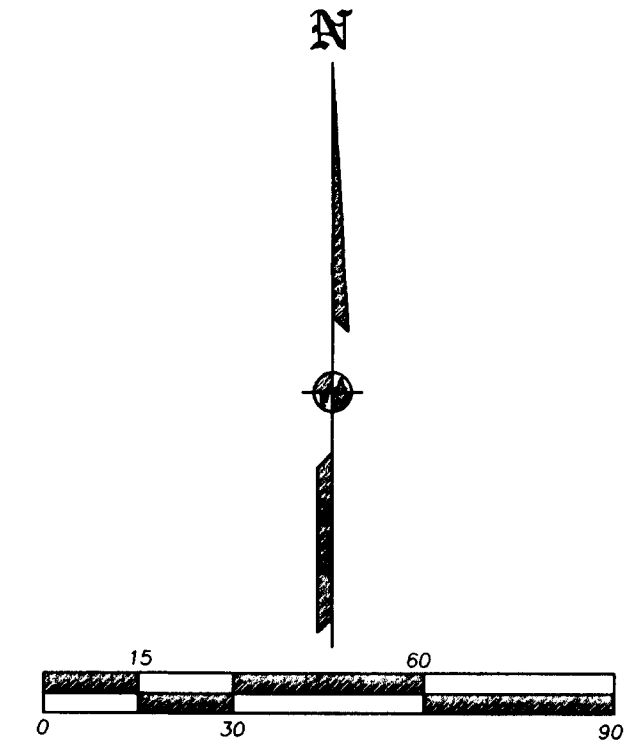
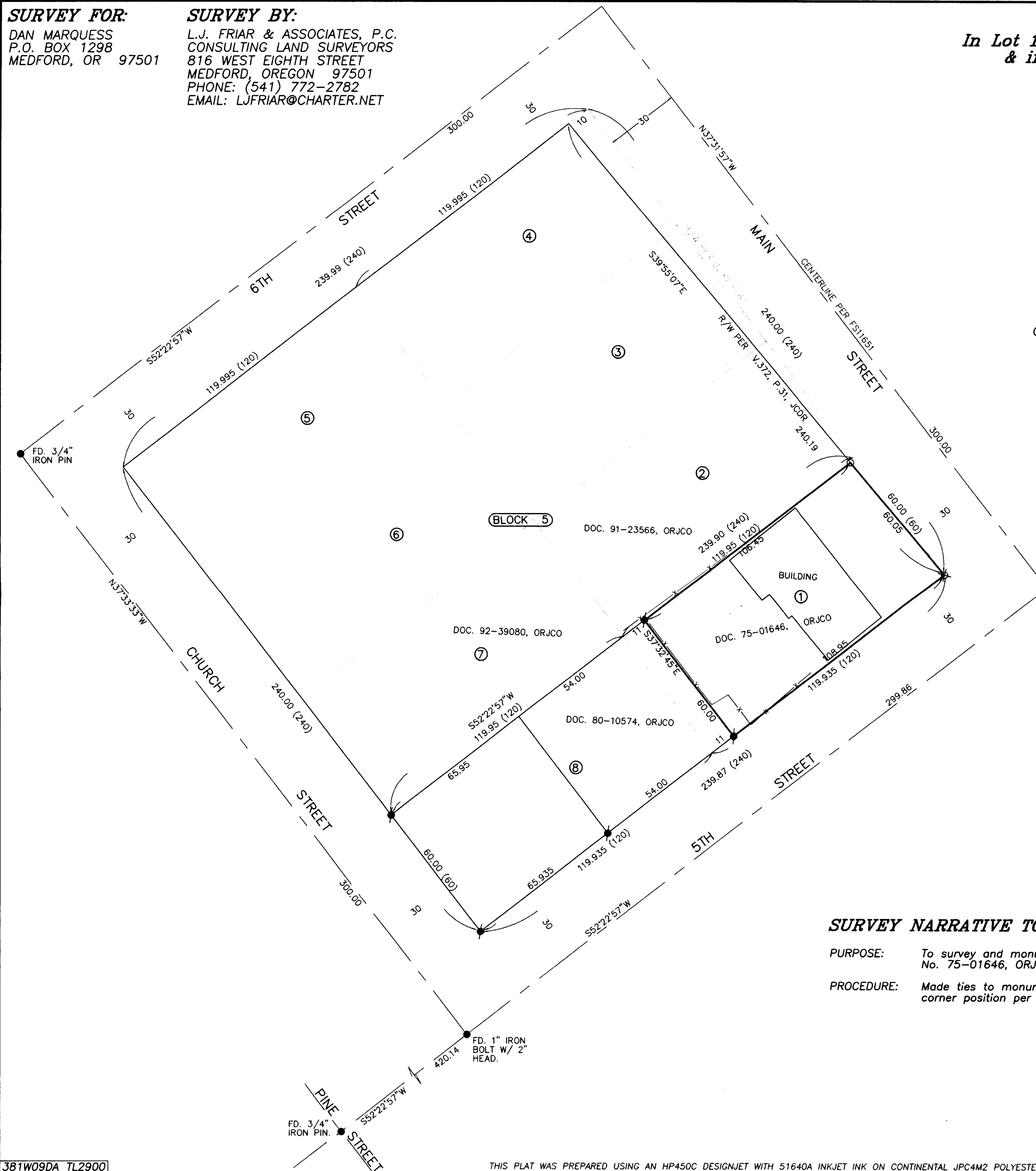

**SURVEY NARRATIVE TO COMPLY WITH O.R.S. 209.250**

**PURPOSE:** To survey and monument the corners of the subject tract described in Doc. No. 75-01646, ORJCO.

**PROCEDURE:** Made ties to monuments as shown to control this Survey. Computed the corner position per deed record and set pins at the locations shown hereon.

REGISTERED PROFESSIONAL LAND SURVEYOR

*James S. Friar*

OREGON  
JULY 17, 1986  
JAMES S. FRIAR  
RENEWAL DATE 6-30-07

•• RECEIVED ••

DATE 4-3-06 BY BB

This survey consists of:

1 sheet(s) Map

0 page(s) Narrative

JACKSON COUNTY SURVEYOR