

**MAP OF SURVEY  
PROPERTY LINE ADJUSTMENT**  
located in the  
NORTHWEST ONE QUARTER OF SECTION 8,  
TOWNSHIP 37 SOUTH, RANGE 1 WEST,  
WILLAMETTE MERIDIAN, CITY OF MEDFORD,  
JACKSON COUNTY, OREGON  
for  
**WILLIAM A. MANSFIELD  
JAMES K. JOHNSON  
LEROY HOUSE  
HELEN HOUSE  
SHERROD M. CARR  
GEORGE M. CARR**  
SITE ADDRESS:  
3112 CRATER LAKE AVE.  
MEDFORD, OREGON 97501

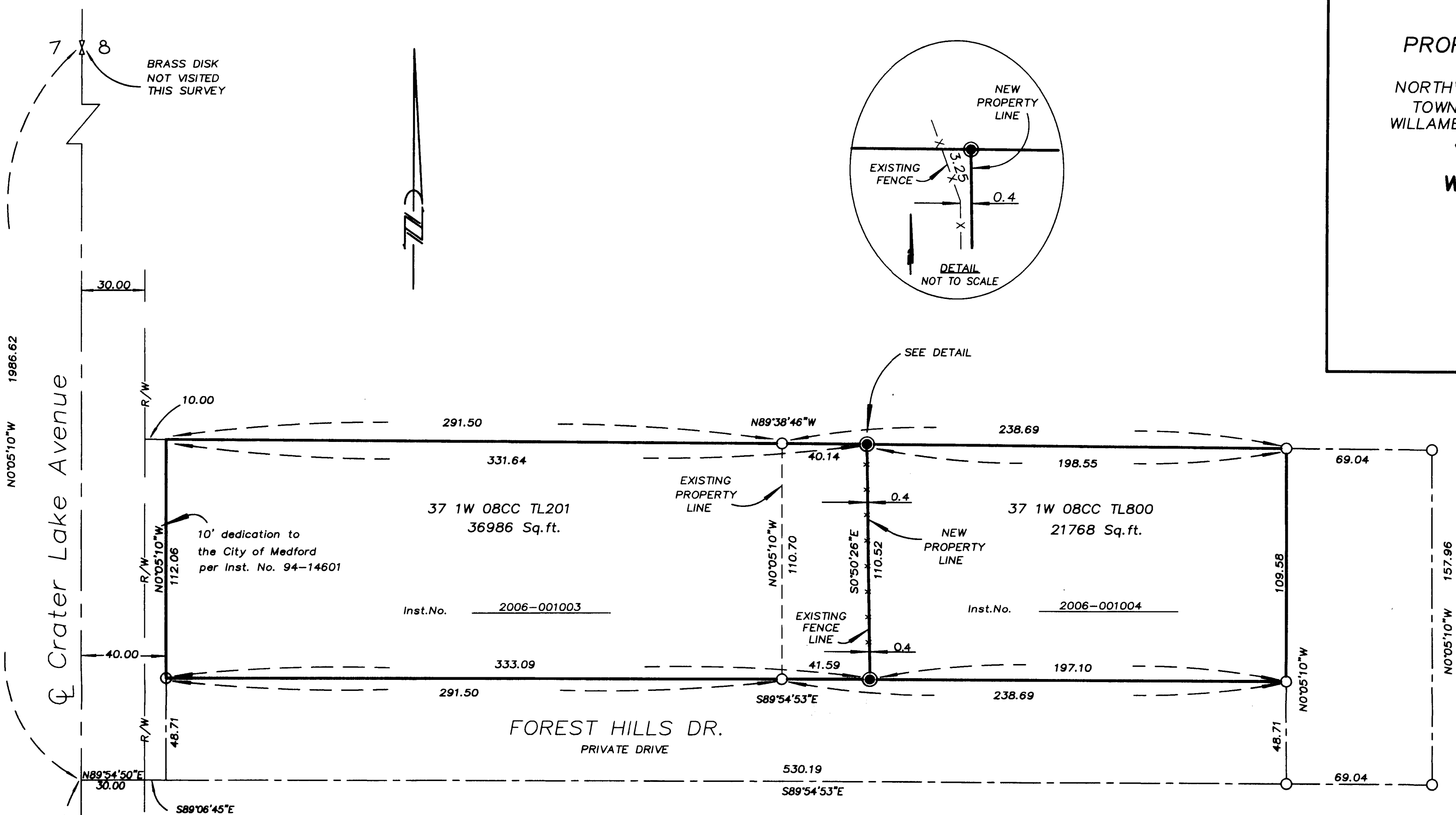

7 8  
BRASS DISK  
NOT VISITED  
THIS SURVEY

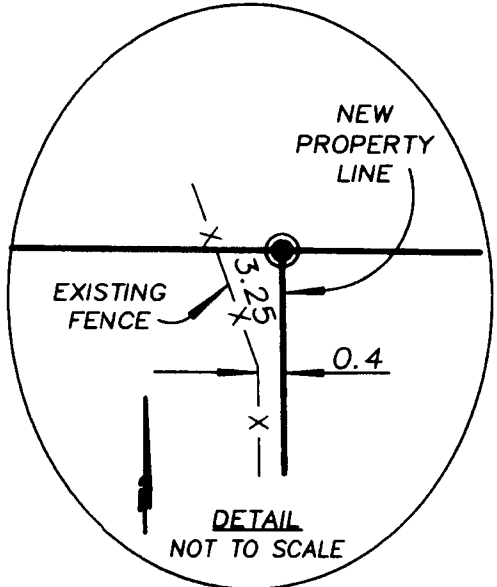

7 8  
3" BRASS CAP IN MONUMENT CASE  
PER COUNTY RE-ESTAB NOTES  
NOT VISITED THIS SURVEY

\*\* RECEIVED \*\*  
DATE 8-27-06 BY *HB*  
This survey consists of:  
1 sheet(s) Map  
2 page(s) Narrative  
JACKSON COUNTY  
SURVEYOR

REGISTERED  
PROFESSIONAL  
LAND SURVEYOR  
*Herbert A. Farber*  
OREGON  
JULY 26, 1985  
HERBERT A. FARBER  
2189  
RENEWAL DATE 12-31-07

**LEGEND**

- ⊠ = FOUND SECTION CORNER (AS NOTED)
- ⊞ = FOUND 1/4 SECTION CORNER (AS NOTED)
- = 5/8" IRON PIN, L.S. 2189 (PER S/N 17045) NOT VISITED THIS SURVEY
- ⊙ = SET 5/8" x 30" IRON PIN w/ YELLOW PLASTIC CAP MARKED "FARBER PLS 2189"
- X-X- = FENCE
- S/N = RECORD FILED SURVEY NUMBER

- BASIS OF BEARING IS TRUE NORTH, NAD 83/91 DATUM, AS DERIVED BY GLOBAL POSITIONING SYSTEM OBSERVATIONS.  
- INST. No. = INSTRUMENT NUMBER AS RECORDED IN THE OFFICIAL RECORDS OF JACKSON COUNTY, OREGON.

**SURVEY NARRATIVE  
TO COMPLY WITH O.R.S. 209.250**

PURPOSE: TO SURVEY AND MONUMENT THE PROPERTY LINE ADJUSTMENT AS PER CLIENTS REQUEST.

PROCEDURE: UTILIZING EXISTING CONTROL FROM SURVEY NUMBER 17045 PERFORMED BY THIS OFFICE AND CONTROL SET IN THIS SURVEY, I COMPUTED THE LOCATIONS AND SET THE TWO MONUMENTS FOR THE PROPERTY LINE ADJUSTMENT AS SHOWN HEREON.

Surveyed by:  
**FARBER & SONS, INC.**  
dba FARBER SURVEYING  
(541) 664-5599  
PO BOX 5286  
431 OAK STREET  
CENTRAL POINT, OREGON 97502

SCALE: 1" = 40'  
40' 0' 40' 80'

DATE: JANUARY 11, 2006  
JOB NO.: 0685-05