

*** RECEIVED ***
 DATE 3-31-06 BY *BB*
 This survey consists of:
 1 sheet(s) Map
 2 page(s) Narrative
 JACKSON COUNTY
 SURVEYOR

MAP OF SURVEY
 located in the
 SOUTHWEST ONE QUARTER OF SECTION 18,
 TOWNSHIP 37 SOUTH, RANGE 1 WEST,
 WILLAMETTE MERIDIAN, JACKSON COUNTY, OREGON
 for
GENERAL ADVERTISING AGENCY, LLC
 12819 SE 38TH ST PMB4
 BELLEVUE WA, 98006

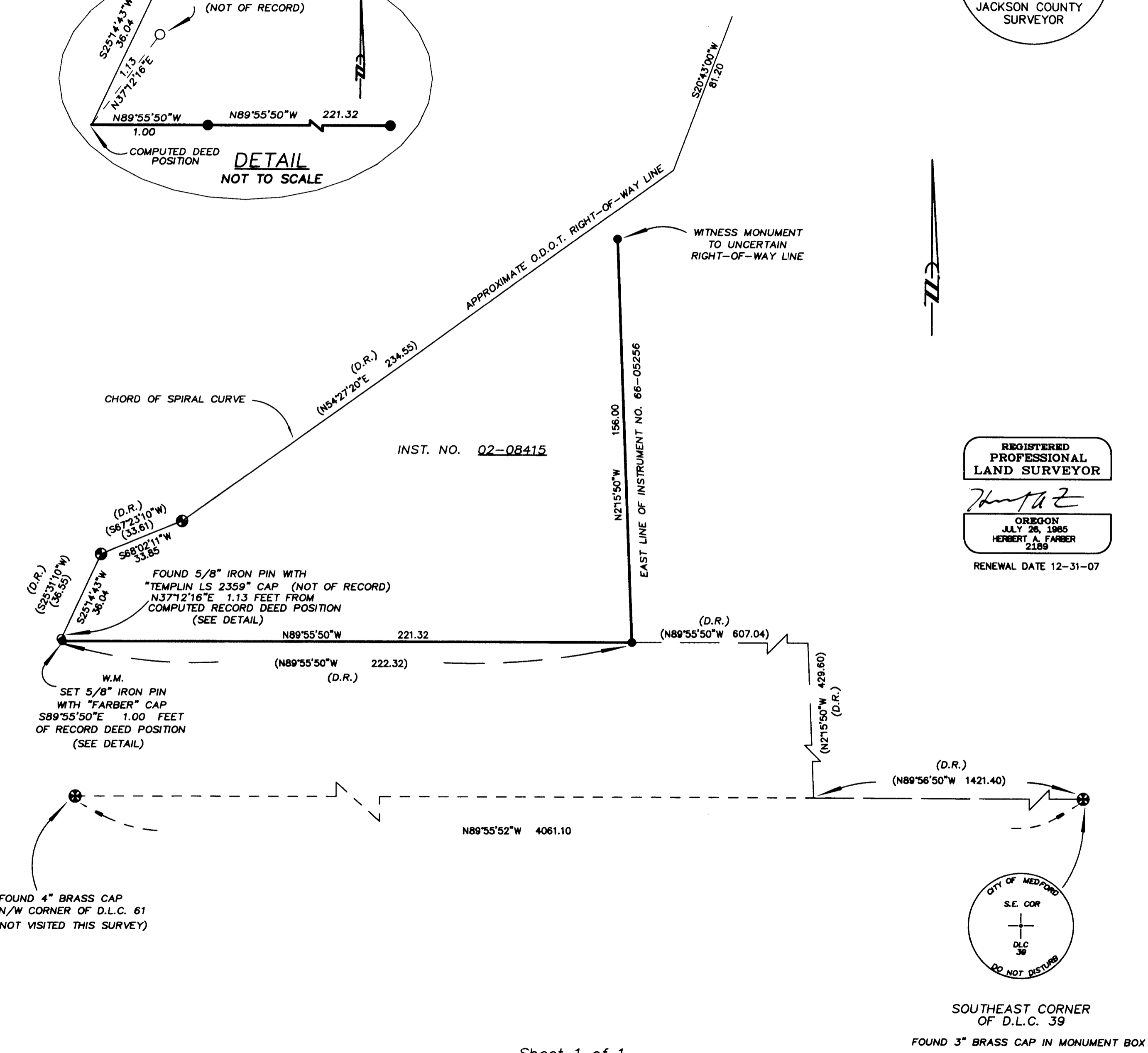
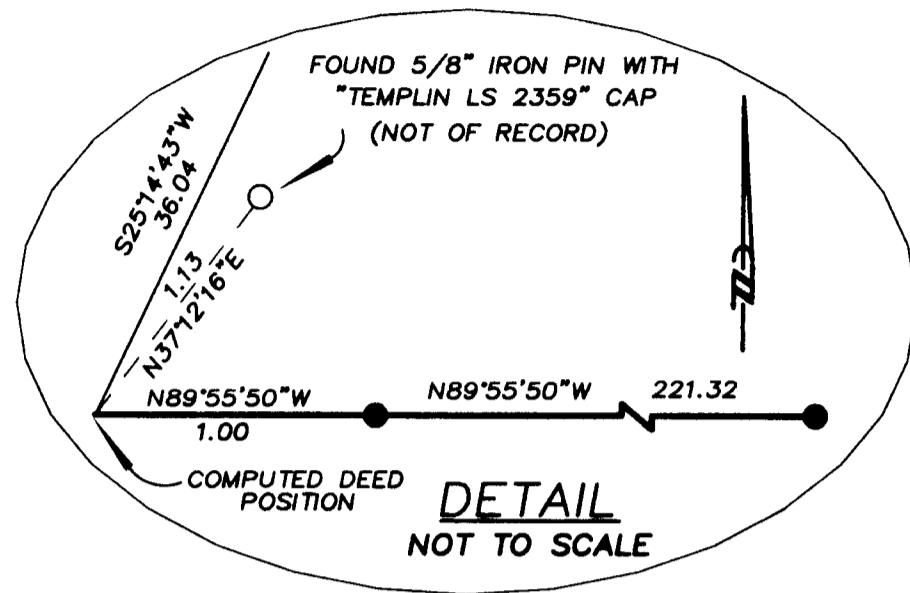

REGISTERED
 PROFESSIONAL
 LAND SURVEYOR
Herbert A. Farber
 OREGON
 JULY 28, 1985
 HERBERT A. FARBER
 2189
 RENEWAL DATE 12-31-07

LEGEND

- ⊗ = FOUND 2 1/2" BRASS CAP - D.L.C. CORNER (AS NOTED)
- ⊕ = FOUND 1 1/2" ALUMINUM CAP - OREGON STATE HWY DEPT.
- = FOUND 5/8" IRON PIN, TEMPLIN L.S. 2359
- = SET 5/8" x 24" IRON PIN w/ YELLOW PLASTIC CAP MARKED "FARBER PLS 2189"
- S/N = RECORD FILED SURVEY NUMBER
- W.M. = WITNESS MONUMENT
- D.R. = DEED RECORD
- O.D.O.T. = OREGON DEPARTMENT OF TRANSPORTATION
- BASIS OF BEARING IS TRUE NORTH, NAD 83/91 DATUM, AS DERIVED BY GLOBAL POSITIONING SYSTEM OBSERVATIONS.
- RECORD SURVEY DATA IS SHOWN IN PARENTHESIS ADJACENT TO MEASURED SURVEY DATA WHERE APPLICABLE.
- INST. No. = INSTRUMENT NUMBER AS RECORDED IN THE OFFICIAL RECORDS OF JACKSON COUNTY, OREGON.
- PUE = PUBLIC UTILITY EASEMENT FOR WATER, SANITARY SEWER, STORM DRAIN, PHONE, GAS, AND CABLE TV.

SURVEY NARRATIVE TO COMPLY WITH O.R.S. 209.250

PURPOSE: TO SURVEY AND MONUMENT THE PROPERTY LINE AS SHOWN, AS PER DOCUMENT NUMBER 99-16835 OF THE OFFICIAL RECORDS OF JACKSON COUNTY, OREGON.

PROCEDURE: UTILIZING CONTROL SET FOR THIS SURVEY, I TIED THE MONUMENTS AS SHOWN HEREON. THE PRIMARY CONCERN OF MY CLIENT FOR THIS SURVEY IS THE SOUTH AND EAST LINES OF THIS TRACT BEING ESTABLISHED ACCORDING TO DEED RECORD.

THE LOCATION OF THE FOUND O.D.O.T. MONUMENTS DO NOT FIT THE DEED POSITIONS VERY WELL, BUT ARE THE BEST EVIDENCE AS TO THE LOCATION OF THE EASTERLY RIGHT-OF-WAY OF BIDDLE ROAD, THEREFORE THESE MONUMENTS WERE HELD FOR RIGHT-OF-WAY POSITIONING. THE TEMPLIN MONUMENT (NOT OF RECORD) WAS TIED, ITS POSITION DID NOT FIT DEED CALLS AND NOT BEING OF RECORD, WAS NOT HELD.

Surveyed by:
FARBER & SONS, INC.
 dba FARBER SURVEYING
 (541) 664-5599
 PO BOX 5286
 431 OAK STREET
 CENTRAL POINT, OREGON 97502

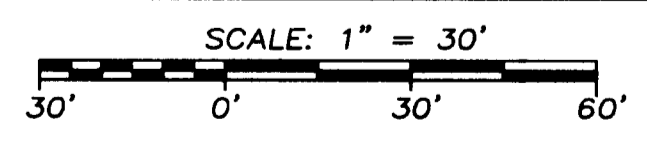

DATE: MARCH 17, 2006
 JOB NO.: 01346-05

DRAWING FILE: JOBS\MEDFORD NE\OUTDOOR MEDIA DIMENSIONS\MOS.DWG