

Survey For:
 ELROY P. ERICKSON
 Located In Lot 14
 CRESTBROOK ORCHARD TRACTS
 Sec. 28, T37S RIW., W.M.
 By: Mark E. Boyden
 May, 1962.

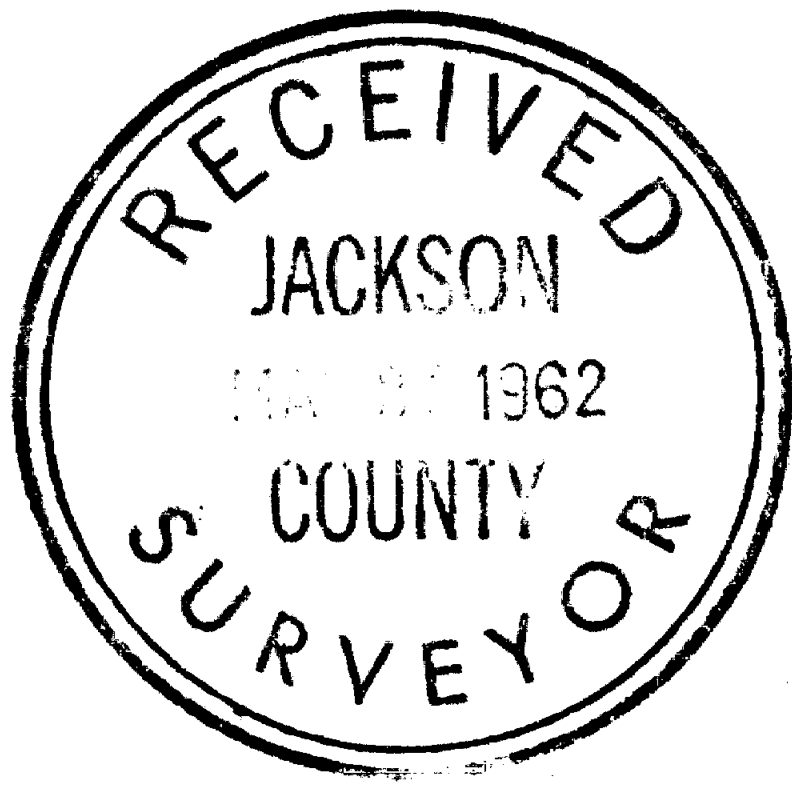

See Recorded Survey No. 1356

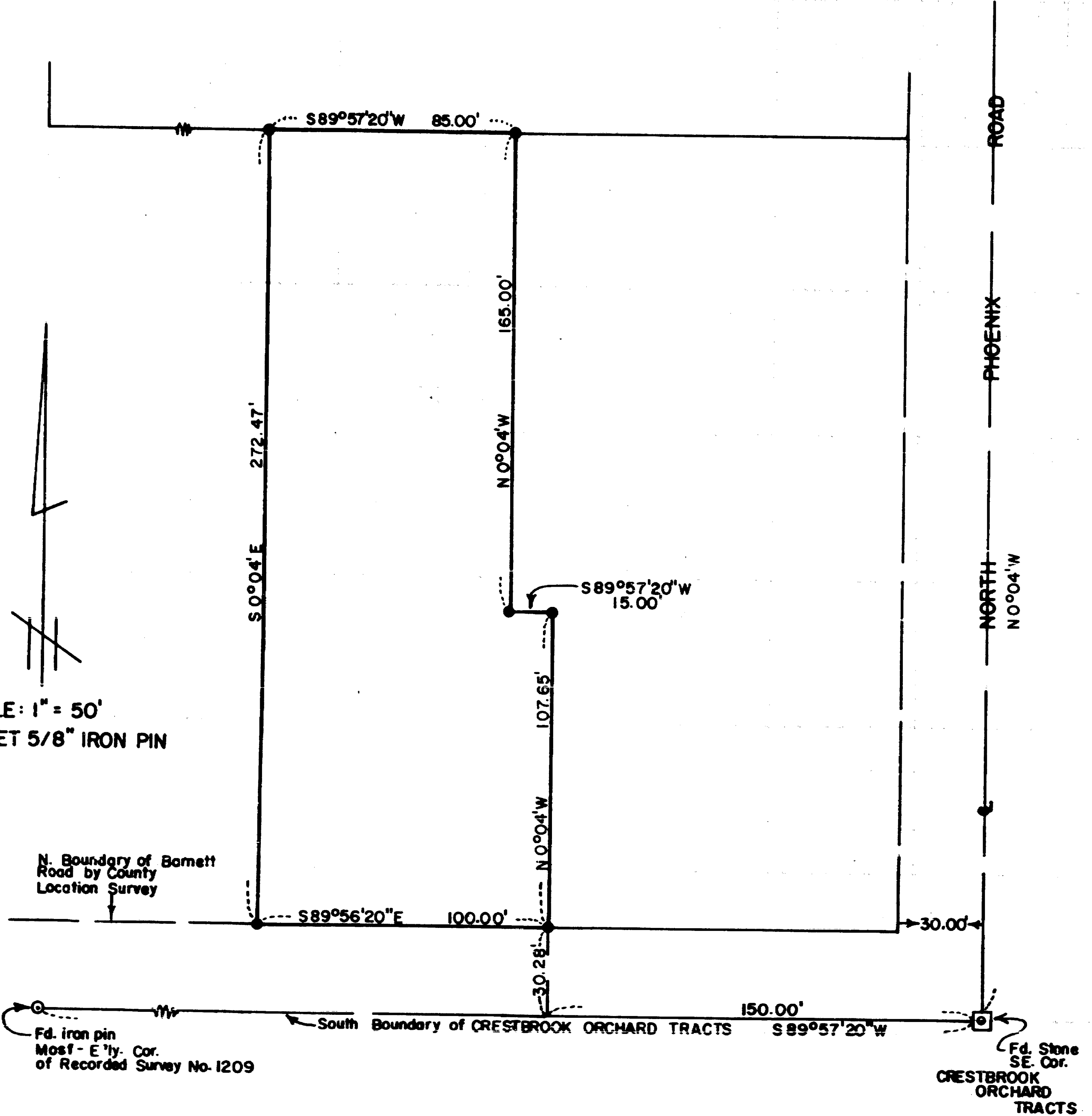

SCALE: 1" = 50'
 • SET 5/8" IRON PIN

N. Boundary of Barnett Road by County Location Survey

Fd. iron pin Most - E'ly. Cor. of Recorded Survey No. 1209

Fd. Stone SE. Cor. CRESTBROOK ORCHARD TRACTS

REGISTERED
OREGON
 LAND SURVEYOR

Mark E. Boyden

NOVEMBER 9 1951
 MARK E. BOYDEN
 281

Survey No. 1913

SURVEY NARRATIVE TO COMPLY WITH O.R.S. 209.250

FOR: Elroy P. Erickson

PURPOSE: To monument the Erickson contract ownership in Lot 14,
CRESTBROOK ORCHARD TRACTS.

PROCEDURE:

Found control monuments as shown.

The contract description bearings of "West" and "North" were interpreted to mean parallel with the South and East boundaries of Lot 14 of CRESTBROOK ORCHARD TRACTS.

Monumented the tract as shown, using for bearing control the meridian of Recorded Survey No. 1356.

May 1962

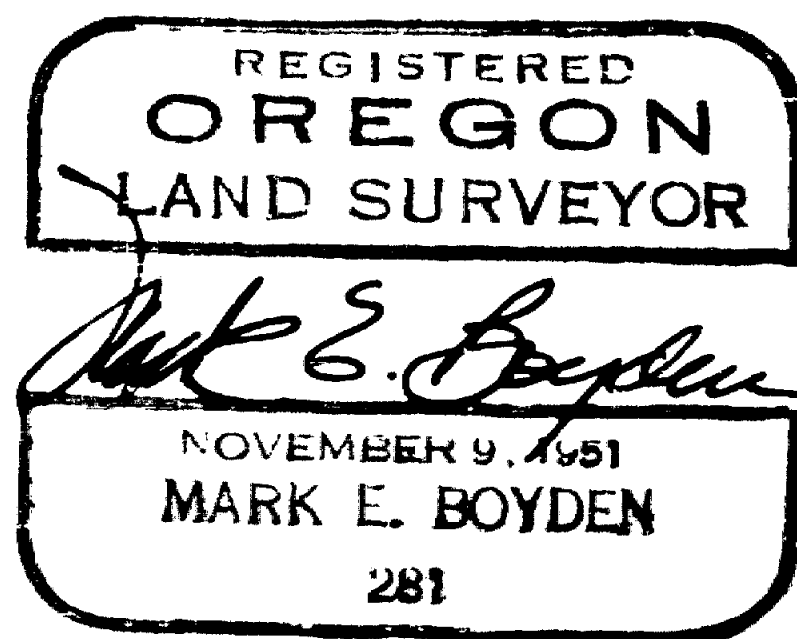

pc