

SURVEY FOR:
SANDRA SHANE
P.O. BOX 202
ROGUE RIVER, OR 97537

SURVEY BY:
L.J. FRIAR & ASSOCIATES, P.C.
CONSULTING LAND SURVEYORS
816 WEST EIGHTH STREET
MEDFORD, OREGON 97501
PHONE: (541) 772-2782
EMAIL: ljfriar@charter.net

MAP OF SURVEY

Located in the N.E. 1/4 of Sec. 9, T.36S., R.4W., W.M.
Jackson County, Oregon

LEGEND:

- ⊙ = 1" IRON PIPE PER COUNTY RE-ESTAB'S TIED PREVIOUSLY.
- = FD. 5/8" IRON PIN PER FS5499 OR FS5962.
- = FD. 5/8" IRON PIN PER FS8705.
- = SET 5/8" X 30" IRON PIN W/ PLASTIC CAP MKD. L.J. FRIAR & ASSOC.

- ORJCO = OFFICIAL RECORDS OF JACKSON COUNTY, OREGON.
- WC = WITNESS CORNER.
- DR = DEED RECORD DATA.
- FS = FILED SURVEY #.

BASIS OF BEARINGS:

SURVEY NO. 5962 AS SHOWN HEREON.

UNIT OF MEASUREMENT = FEET DATE: MARCH 8, 2006 SCALE: 1" = 100'

SURVEY NARRATIVE TO COMPLY WITH O.R.S. 209.250

PURPOSE: TO SURVEY AND MONUMENT THE EASTERLY LINE OF THAT TRACT DESCRIBED IN DOC. 2005-046717, ORJCO.

PROCEDURE: MADE TIES TO MONUMENTS OF RECORD AS SHOWN HEREON TO CONTROL THIS SURVEY. HELD DEED RECORD DATA TO COMPUTE THE REQUESTED CORNER POSITIONS AND SET PINS AS SHOWN HEREON.

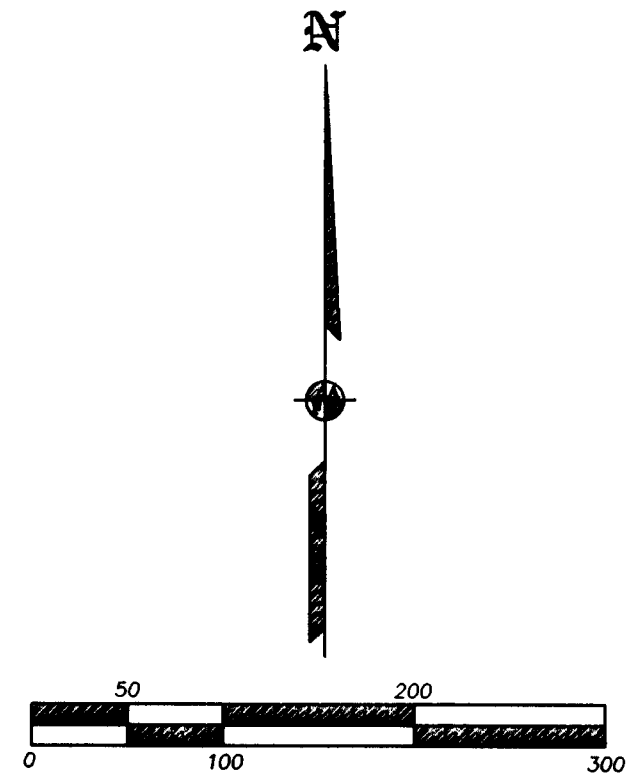
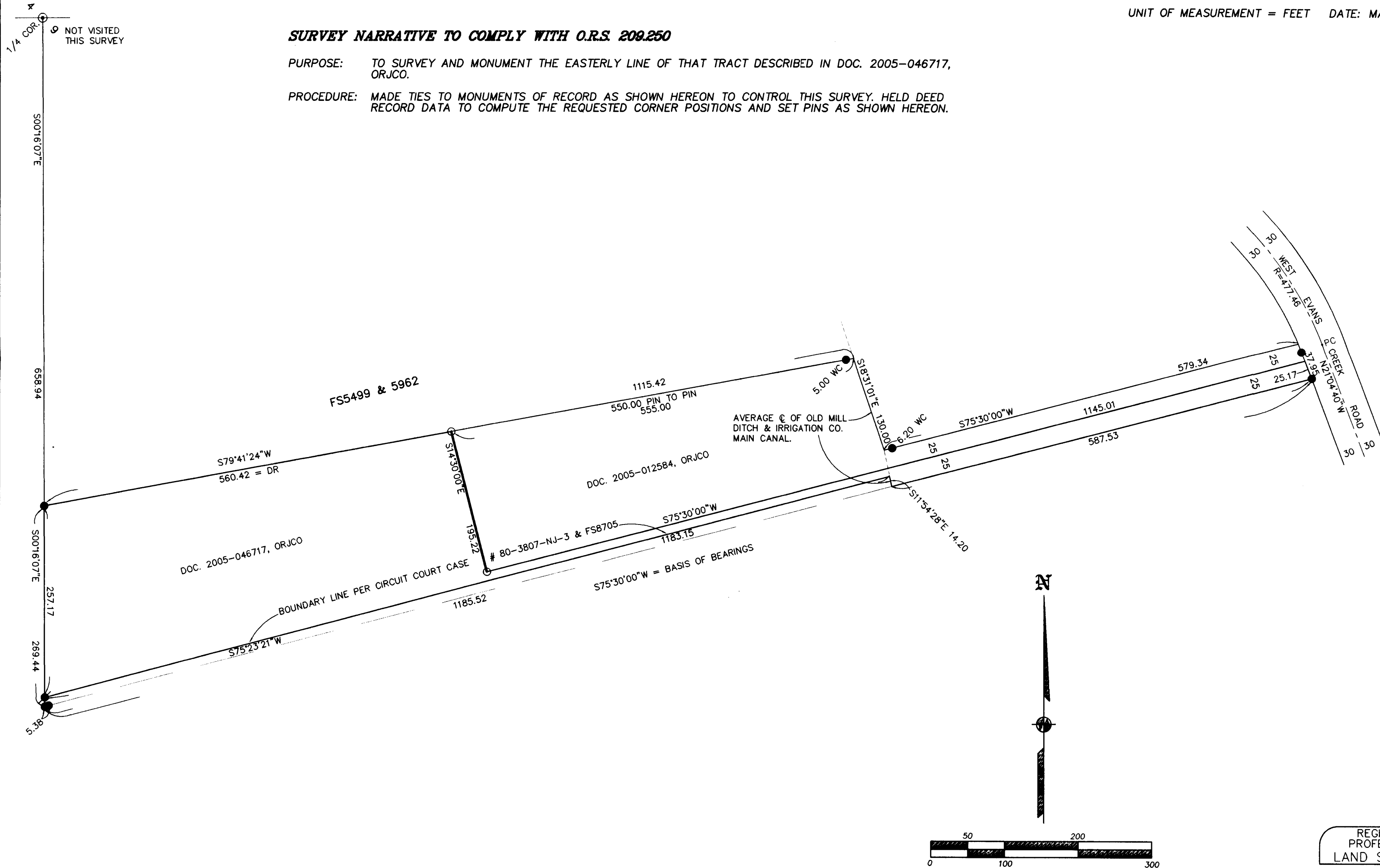

REGISTERED PROFESSIONAL LAND SURVEYOR

James E. Hibbs

OREGON
JULY 17, 1986
JAMES E. HIBBS
2234
RENEWAL DATE 6-30-07

** RECEIVED **

DATE: 3-27-06 BY: *JEB*

This survey consists of:

1 sheet(s) Map

0 page(s) Narrative

JACKSON COUNTY SURVEYOR