

MAP OF SURVEY

LOCATED IN
 THE SOUTHWEST QUARTER OF SECTION 32
 TOWNSHIP 34 SOUTH, RANGE 1 WEST AND
 THE NORTHWEST QUARTER OF SECTION 5
 TOWNSHIP 35 SOUTH, RANGE 1 WEST,
 WILLAMETTE MERIDIAN
 JACKSON COUNTY, OREGON

FOR
 HOWARD & ARTHA FOWLER
 P.O. BOX 717
 EAGLE POINT, OREGON 97524

BY
 SMITH SURVEYING
 LLOYD R. "BUTCH" SMITH
 7050 HIGHWAY 140
 EAGLE POINT, OREGON 97524
 (541) 826-2509

MARCH 22, 2006

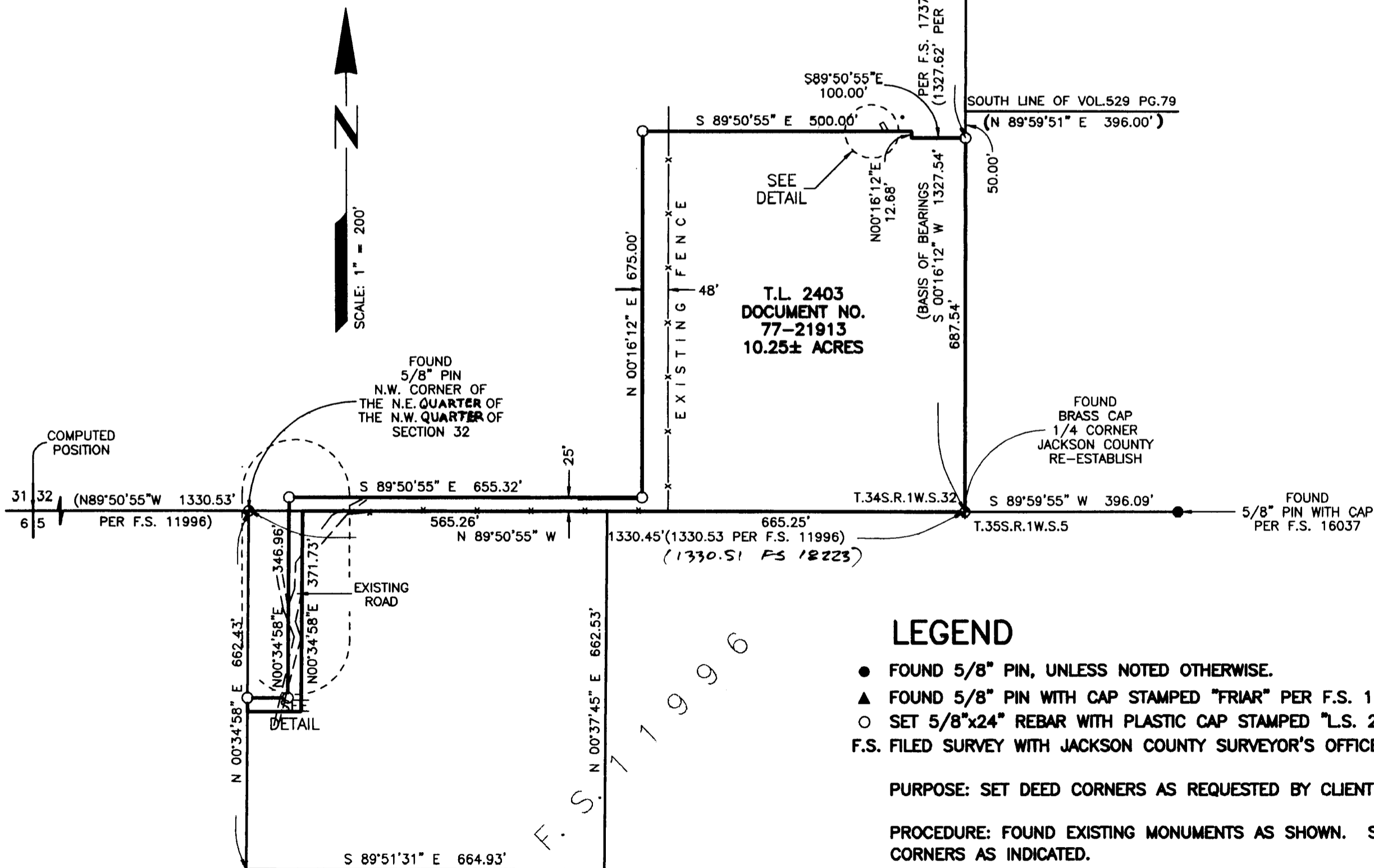
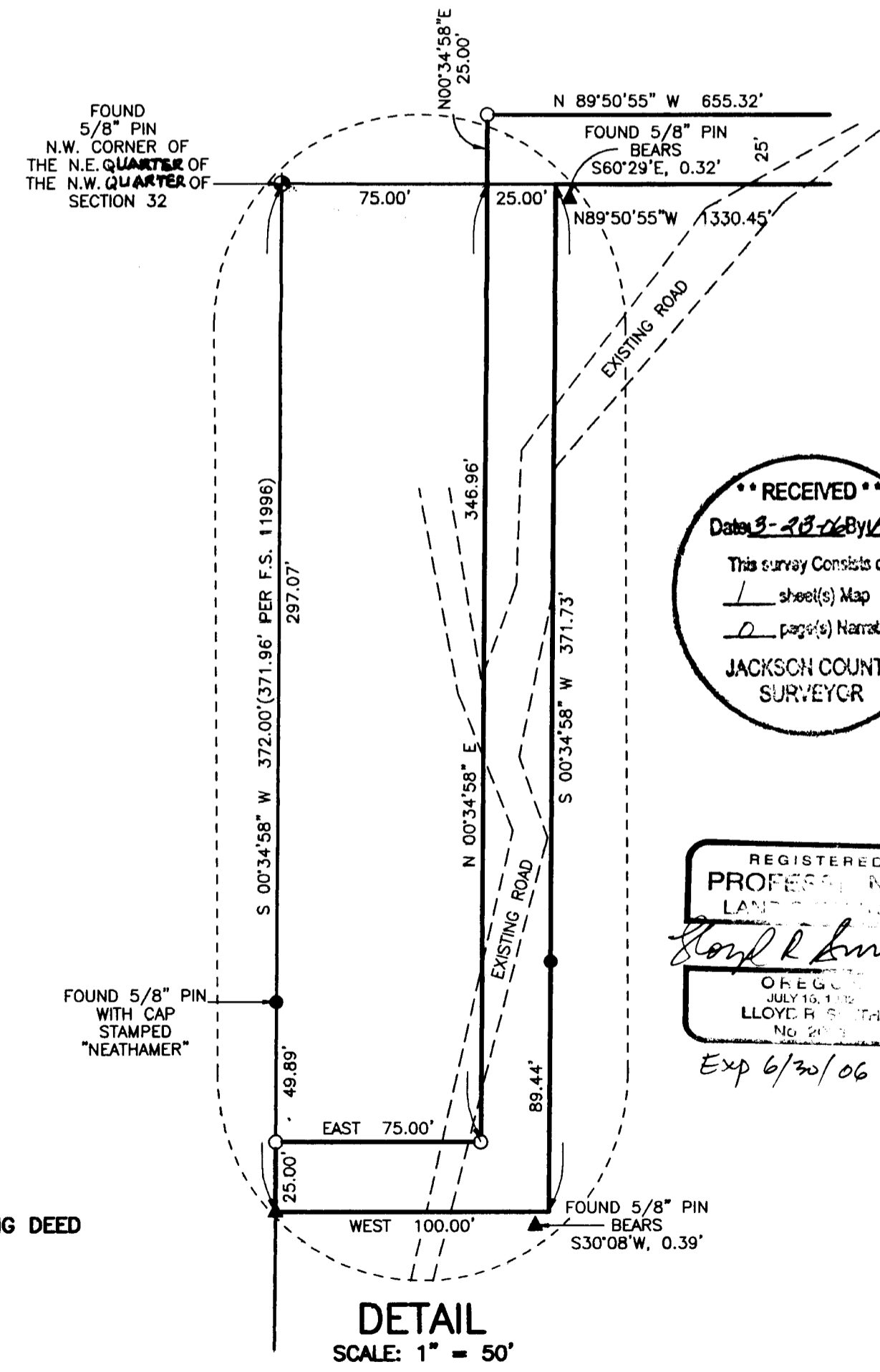
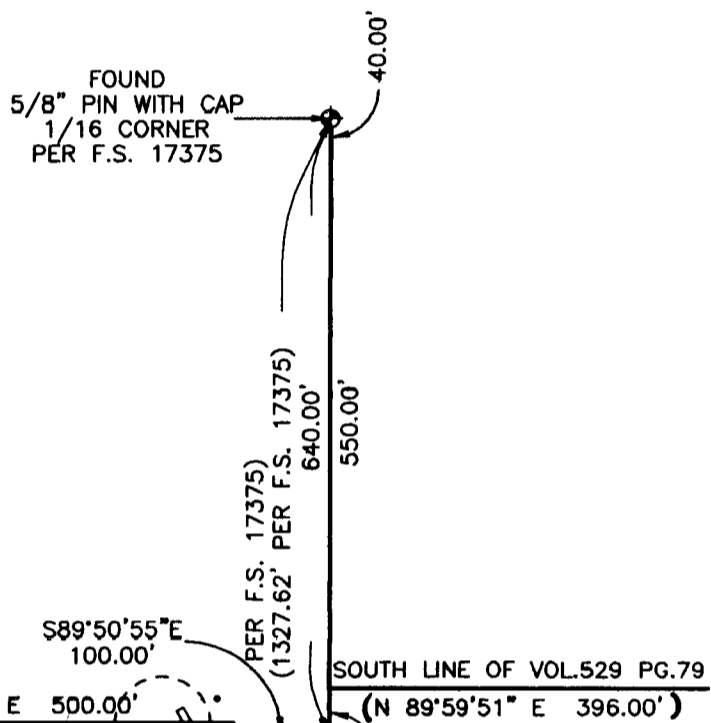
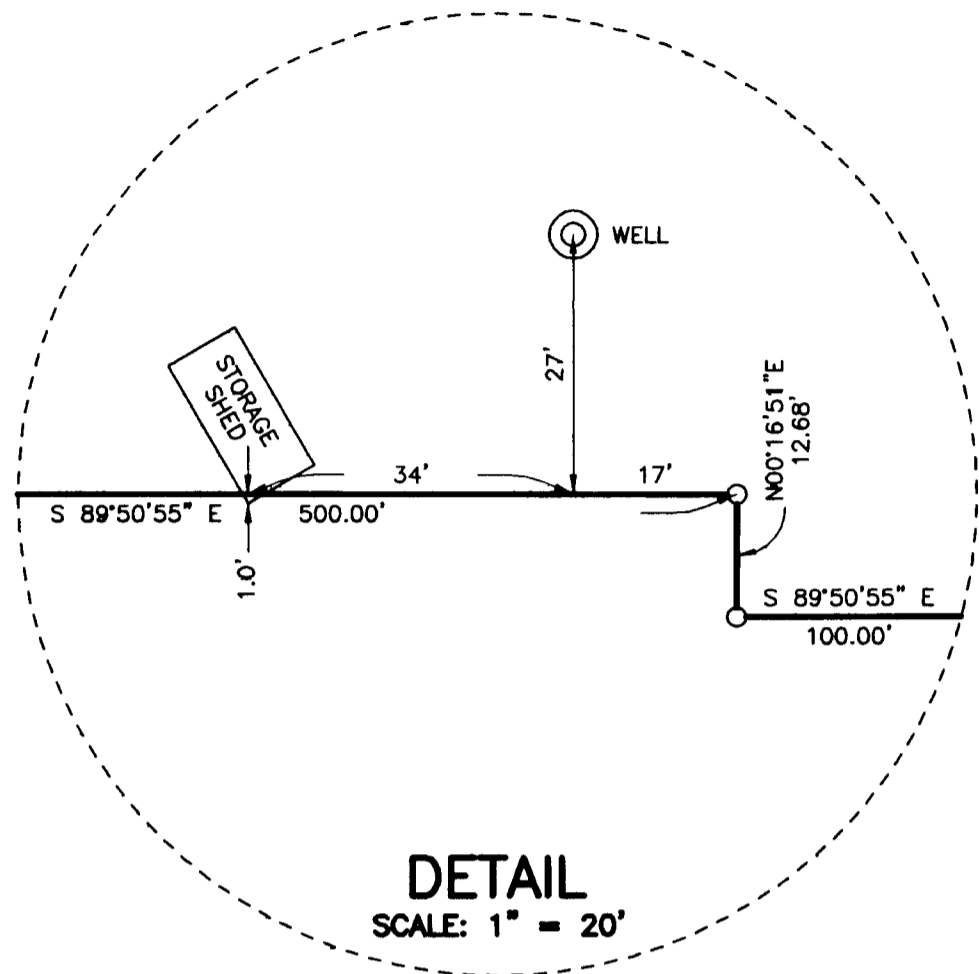

LEGEND

- FOUND 5/8" PIN, UNLESS NOTED OTHERWISE.
- ▲ FOUND 5/8" PIN WITH CAP STAMPED "FRIAR" PER F.S. 11996.
- SET 5/8"x24" REBAR WITH PLASTIC CAP STAMPED "L.S. 2011".
- F.S. FILED SURVEY WITH JACKSON COUNTY SURVEYOR'S OFFICE.

PURPOSE: SET DEED CORNERS AS REQUESTED BY CLIENT.

PROCEDURE: FOUND EXISTING MONUMENTS AS SHOWN. SET MISSING DEED CORNERS AS INDICATED.

RECEIVED
 Date 3-28-06 By bb
 This survey consists of:
1 sheet(s) Map
2 page(s) Narrative
 JACKSON COUNTY
 SURVEYOR

REGISTERED
 PROFESSIONAL
 LAND SURVEYOR
 Lloyd R. Smith
 OREGON
 JULY 15, 1982
 LLOYD R. SMITH
 No. 2011
 Exp 6/30/06