

Survey For:
George T. McDonald
Located in Sec. 33,
T. 36 S., R 2 E., W. M.
By: Mark E. Boyden
May, 1962

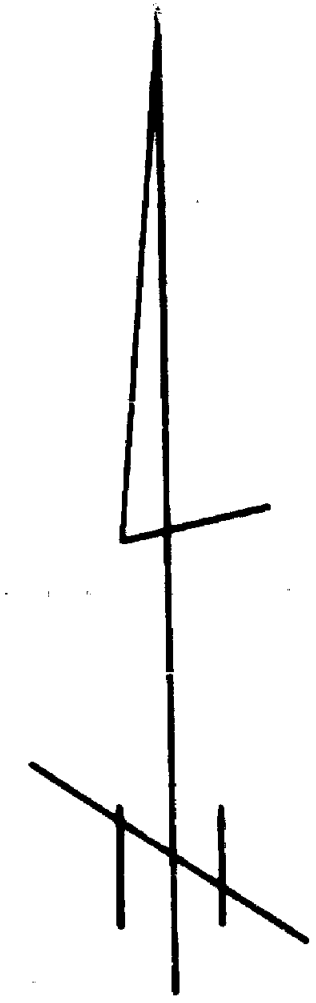

Scale: 1" = 100'
● Set 5/8" iron pin

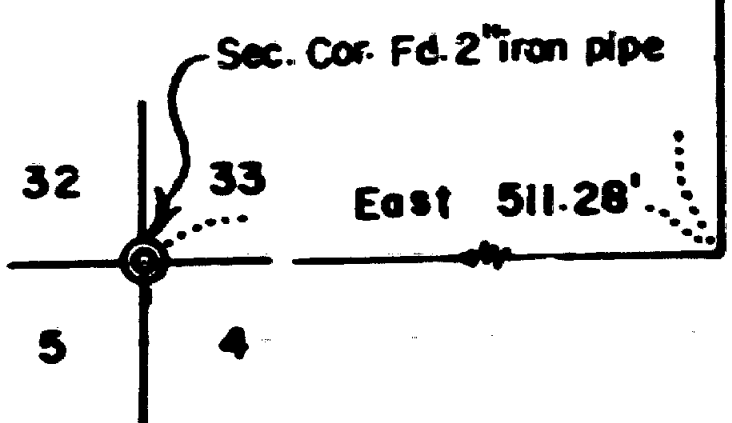
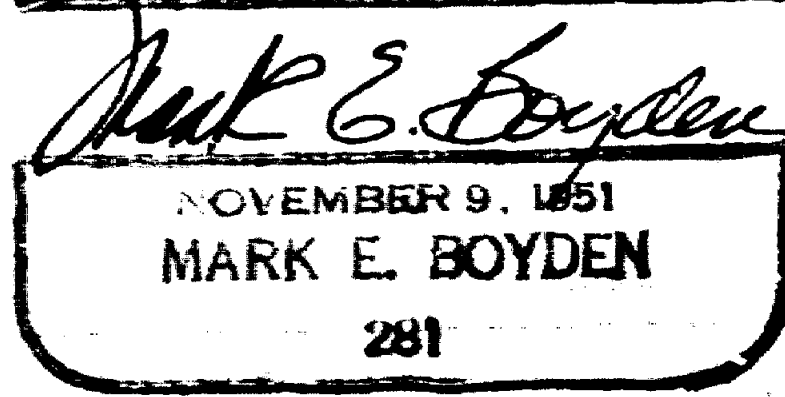
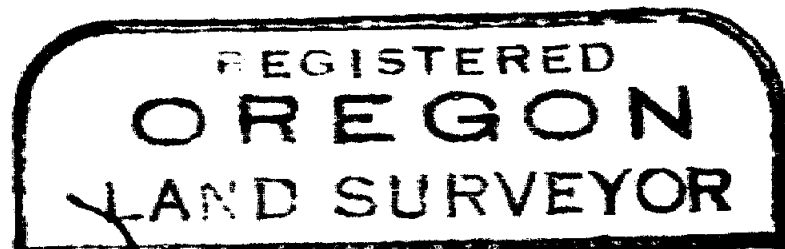
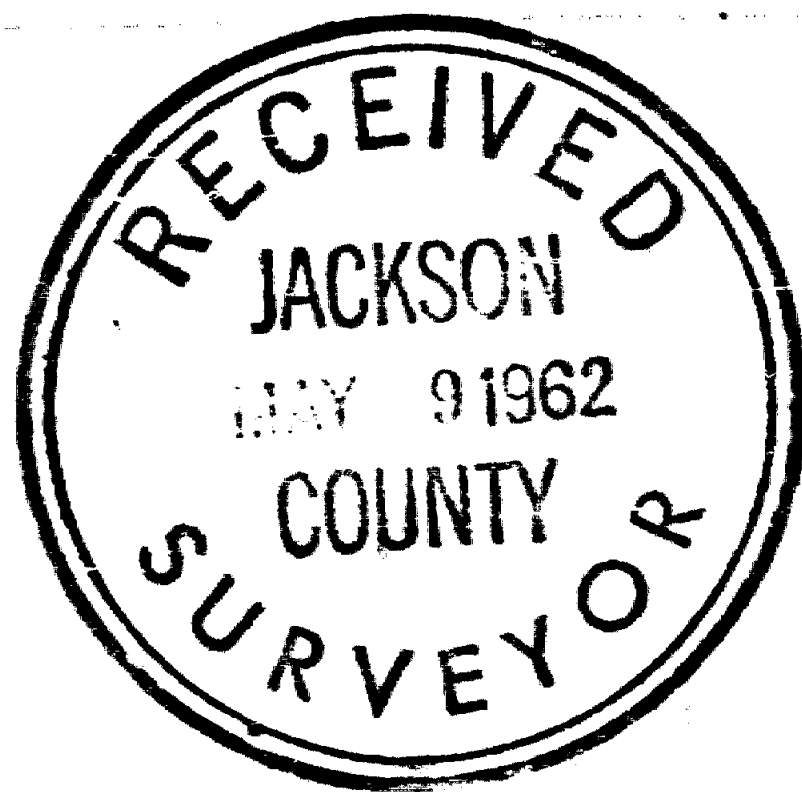
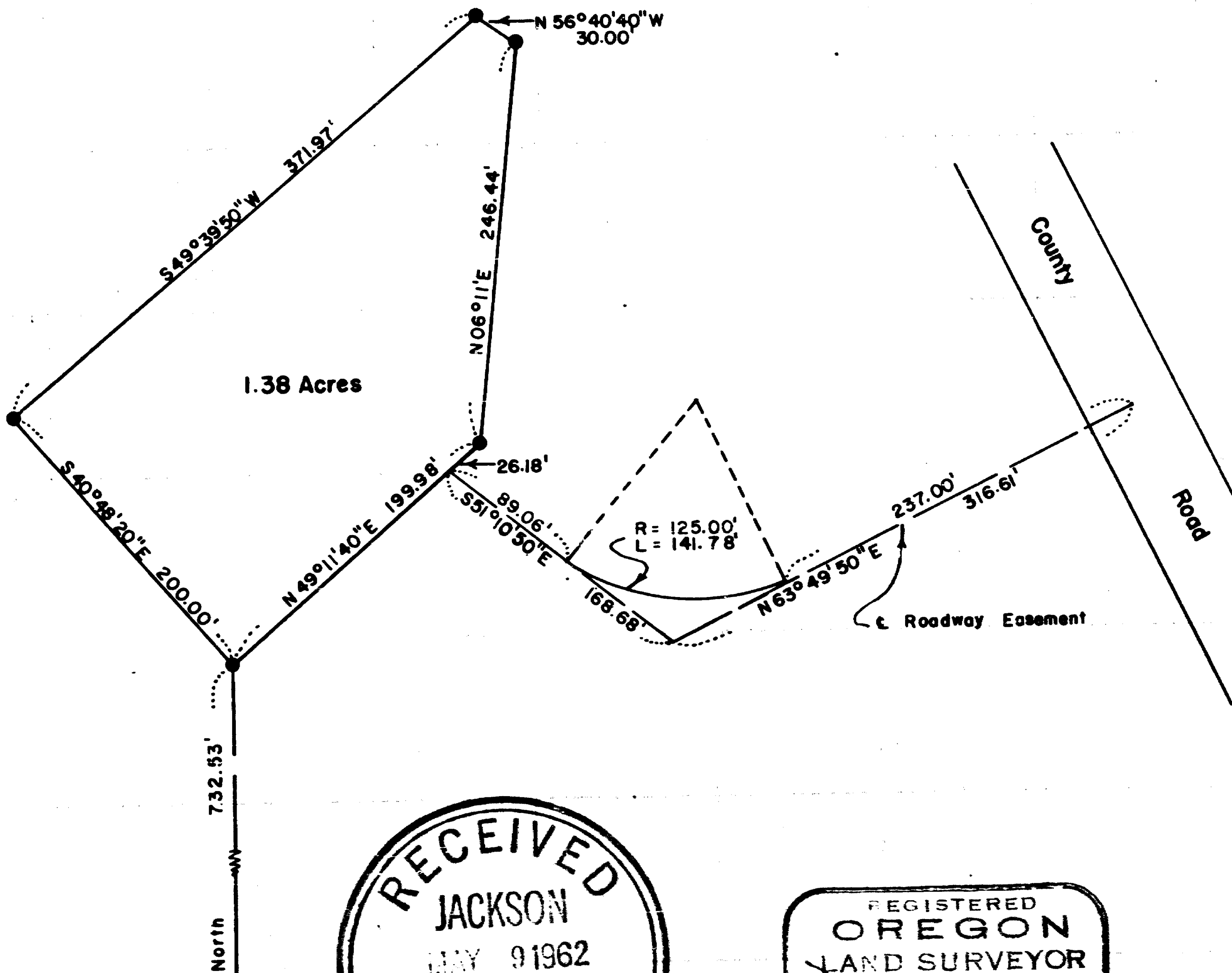

SURVEY NO. 1912

SURVEY NARRATIVE TO COMPLY WITH O.R.S. 209.250

FOR: George T. McDonald
Box 325
Lake Creek, Oregon

PURPOSE: To monument and describe a parcel with access road to the County Road, being located in the Southwest one-quarter of the Southwest one-quarter of Section 33, Township 36 South, Range 2 East, Willamette Meridian.

PROCEDURE:

Found 2" iron pipe Section corner with witness tress as renewed by the Deputy County Surveyor on December 9, 1939.

Monumented the desired parcel as shown, taking a solar observation for bearing control.

The true centerline of the County Road was not established on this survey, with the Easterly end of the access road being a point in the existing roadbed.

May 1962

