

** RECEIVED **
 DATE 2-28-06 BY KB
 This survey consists of:
 1 sheet(s) Map
 2 page(s) Narrative
 JACKSON COUNTY
 SURVEYOR

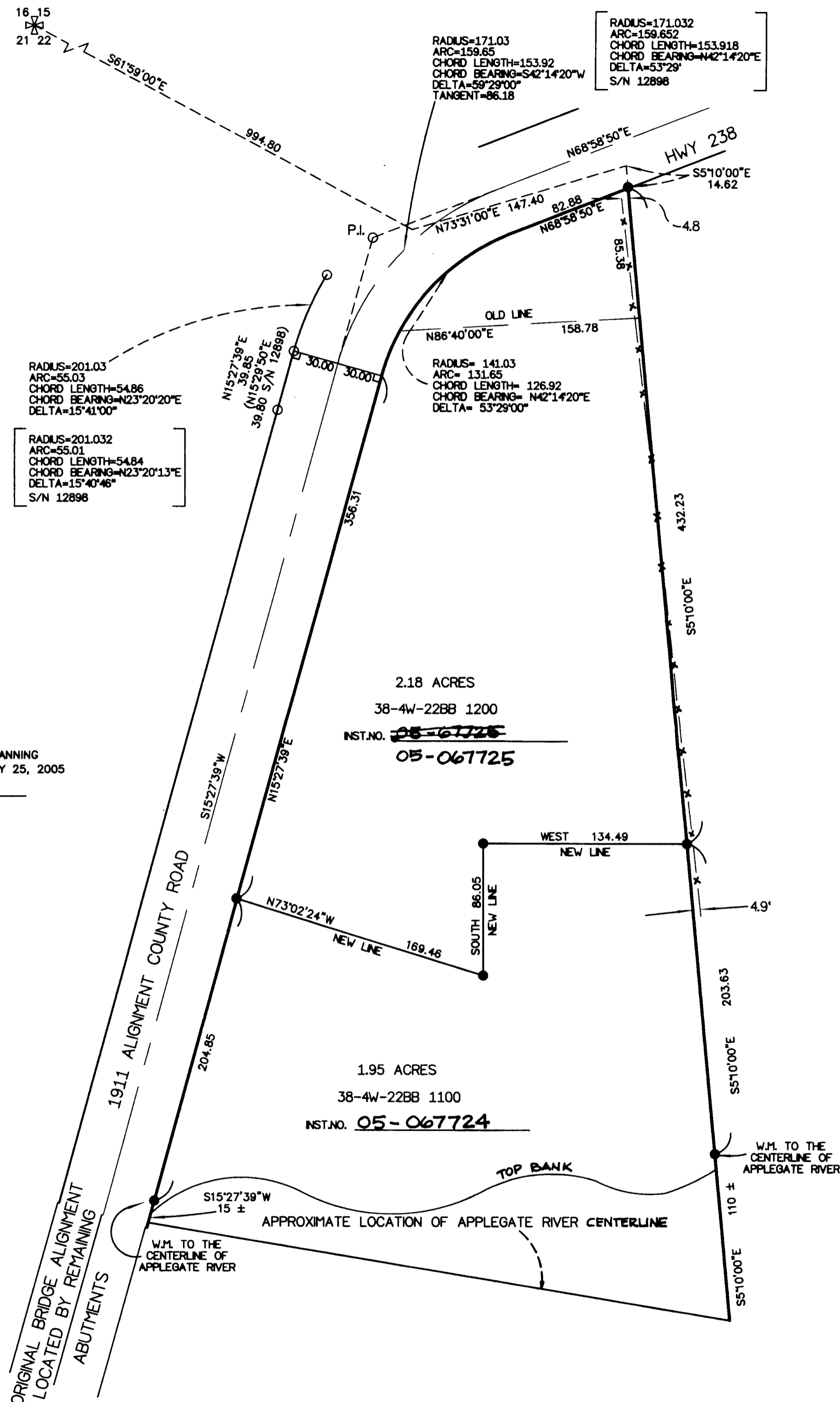

MAP OF SURVEY
PROPERTY LINE ADJUSTMENT
 located in the
 NORTHWEST ONE QUARTER OF SECTION,
 TOWNSHIP 38 SOUTH, RANGE 4 WEST,
 WILLAMETTE MERIDIAN, JACKSON COUNTY, OREGON
 for
JACKIE INMAN
 P.O. BOX 3100
 APPLGATE, OREGON 97530

LEGEND
 ✕ = FOUND 3" BRASS CAP - SECTION CORNER
 ○ = FOUND 5/8" IRON PIN, L.S. 505, S/N 12898, OR AS DESCRIBED
 ● = SET 5/8" x 24" IRON PIN w/ YELLOW PLASTIC CAP MARKED "FARBER PLS 2189"
 S/N = RECORD FILED SURVEY NUMBER
 W.M. = WITNESS MONUMENT
 -X-X- = FENCE
 - BASIS OF BEARING IS TRUE NORTH, NAD 83/91 DATUM, AS DERIVED BY GLOBAL POSITIONING SYSTEM OBSERVATIONS.
 - RECORD SURVEY DATA IS SHOWN IN PARENTHESIS ADJACENT TO MEASURED SURVEY DATA WHERE APPLICABLE.
 - INST. No. = INSTRUMENT NUMBER AS RECORDED IN THE OFFICIAL RECORDS OF JACKSON COUNTY, OREGON.

SURVEY NARRATIVE
TO COMPLY WITH O.R.S. 209.250
 PURPOSE:
 TO SURVEY AND MONUMENT THE PROPERTY LINE ADJUSTMENT AS APPROVED BY THE JACKSON COUNTY ROADS, PARKS, AND PLANNING SERVICES BY FILE NUMBER SUB2004-00127 DATED MAY 25, 2005.
 PROCEDURE:
 USING CONTROL ESTABLISHED IN PREVIOUS SURVEYS I TIED THE FOUND MONUMENTS AS SHOWN HEREON. USING INST. NO. 02- 47592, S/N 12898 AND A 1933 O.D.O.T. SURVEY FILED AS ROLL MAP 1/117 IN THE OFFICE OF THE JACKSON COUNTY SURVEYOR I LOCATED THE BOUNDARY OF THE PROPERTIES AS FOLLOWS. SAID INST.NO. 02-47592 CALLS FOR THE COUNTY ROAD (MEDFORD-PROVOLT STATE HIGHWAY 238) AS IT WAS LOCATED IN 1911. THE ROLL MAP SHOWS THE SHORT TANGENT IN THE REALIGNED HIGHWAY TO BE THE SAME AS THE OLD HIGHWAY. I USED THE FOUND MONUMENTS FROM S/N 12898 TO LOCATE THIS TANGENT. I OFFSET THIS LINE 30 FEET TO LOCATE THE CENTERLINE OF THE OLD HIGHWAY. AS A CHECK I THEN EXTENDED THE LINE SOUTH TO TIES I MADE TO THE BRIDGE PIERS FROM THE OLD HIGHWAY BRIDGE, AND FOUND THE LOCATION TO BE REASONABLE. I THEN LOCATED THE EASTERLY BOUNDARY BY OFFSETTING THE CENTERLINE AN ADDITIONAL 30 FEET EASTERLY. THE NORTH BOUNDARY OF THE PROJECT IS THE REALIGNED EASTERLY RIGHT-OF-WAY OF HIGHWAY 238, WHICH I LOCATED USING THE CURVE INFORMATION AND FOUND MONUMENTS FROM S/N 12898. THE SOUTH BOUNDARY OF THE PROJECT IS THE CENTERLINE OF THE APPLGATE RIVER. THE EASTERLY BOUNDARY OF THE PROJECT WAS LOCATED USING DEED RECORD FROM SAID INSTRUMENT NUMBER 02-47592.

Surveyed by:
FARBER & SONS, INC.
 dba FARBER SURVEYING
 (541) 664-5599
 PO BOX 5286
 431 OAK STREET
 CENTRAL POINT, OREGON 97502

SCALE: 1" = 60'

 DATE: SEPTEMBER 27, 2005
 JOB NO.: 1310-05
 DRAWING FILE: JOBS\APPLGATE\INMAN\MICROSURVEY 2005\FINAL\INMAN MOS.DWG

EXAMINED AND APPROVED BY JACKSON COUNTY DEPARTMENT OF PLANNING AND DEVELOPMENT SERVICES, FILE NO. SUB2004-00127, DATED MAY 25, 2005
 BY: _____ DATE: _____

DING

PEN

REGISTERED
 PROFESSIONAL
 LAND SURVEYOR

 OREGON
 JULY 26, 1985
 HERBERT A. FARBER
 2189
 RENEWAL DATE 12-31-05