

REGISTERED  
PROFESSIONAL  
LAND SURVEYOR

*Herbert A. Farber*

OREGON  
JULY 26, 1985  
HERBERT A. FARBER  
2189

RENEWAL DATE 12-31-05

CURVE TABLE

NUM	DELTA	ARC	RADIUS	BEARING	DISTANCE
C1	74°11'04"	194.21	150.00	N21°25'10"E	180.93
(REC)	74°10'38"	194.196	150.00	N21°26'31"E	180.915
C2	35°27'41"	108.31	175.00	N37°51'04"E	106.59
(REC)	35°28'28"	108.351	175.00	N37°53'14"E	106.628
C3	19°08'31"	58.47	175.00	N10°37'44"E	58.19
(REC)	19°07'40"	58.422	175.00	S10°35'10"W	58.152
C4	16°40'31"	50.93	175.00	N7°19'57"W	50.75
(REC)	16°40'08"	50.912	175.00	S07°18'44"E	50.733
C5	35°27'41"	108.31	175.00	N37°51'04"E	106.59
C6	4°06'46"	12.56	175.00	N22°10'36"E	12.56
C7	2°53'50"	8.85	175.00	N57°04'00"E	8.85
(REC)	2°54'22"	8.876	175.00	S57°04'39"E	8.875

(REC) = RECORD DATA FROM SURVEY NUMBER 18123

MAP OF SURVEY  
PROPERTY LINE ADJUSTMENT

of  
LOTS 11 AND 12 OF  
GREENMOOR ESTATES SUBDIVISION  
located in the  
NORTHWEST ONE QUARTER OF SECTION 11,  
TOWNSHIP 36 SOUTH, RANGE 1 WEST,  
WILLAMETTE MERIDIAN, JACKSON COUNTY, OREGON

for  
**BILL BURFIELD**

13015 MEADOWS RD  
WHITE CITY, OREGON 97503

LEGEND

- ⊙ = FOUND 1-1/2" ALUMINUM CAP "B.KAISER PLS 52923" STREET CENTERLINE
- = FOUND 5/8" IRON PIN, L.S. 803
- = SET 5/8" x 24" IRON PIN w/ YELLOW PLASTIC CAP MARKED "FARBER PLS 2189"
- S/N = RECORD FILED SURVEY NUMBER

- BASIS OF BEARING IS TRUE NORTH, NAD 83/91 DATUM, AS DERIVED BY GLOBAL POSITIONING SYSTEM OBSERVATIONS.
- RECORD SURVEY DATA FROM S/N 18123 IS SHOWN IN PARENTHESIS ADJACENT TO MEASURED SURVEY DATA WHERE APPLICABLE.
- INST. No. = INSTRUMENT NUMBER AS RECORDED IN THE OFFICIAL RECORDS OF JACKSON COUNTY, OREGON.
- PUE = PUBLIC UTILITY EASEMENT FOR WATER, SANITARY SEWER, STORM DRAIN, PHONE, GAS, AND CABLE TV.

SURVEY NARRATIVE  
TO COMPLY WITH O.R.S. 209.250

PURPOSE: TO SURVEY AND MONUMENT THE PROPERTY LINE ADJUSTMENT AS APPROVED BY THE CITY OF EAGLE POINT.

PROCEDURE: USING CONTROL ESTABLISHED IN PREVIOUS SURVEYS I TIED THE MONUMENTS AS SHOWN HEREON. ALL FOUND MONUMENTS WERE FOUND TO BE UNDISTURBED THEREFORE THEIR POSITIONS WERE HELD. I THEN MONUMENTED THE NEW BOUNDARY LINE PER THE CLIENTS INSTRUCTIONS.

Surveyed by:  
**FARBER & SONS, INC.**  
dba FARBER SURVEYING  
(541) 664-5599  
PO BOX 5286  
431 OAK STREET  
CENTRAL POINT, OREGON 97502

SCALE: 1" = 20'  
20' 0' 20' 40'

DATE: December 13, 2004  
JOB NO.: 1298-04  
DRAWING FILE: JOBS\Eagle Point\Burfield\MicroSurvey\Application map.FLX

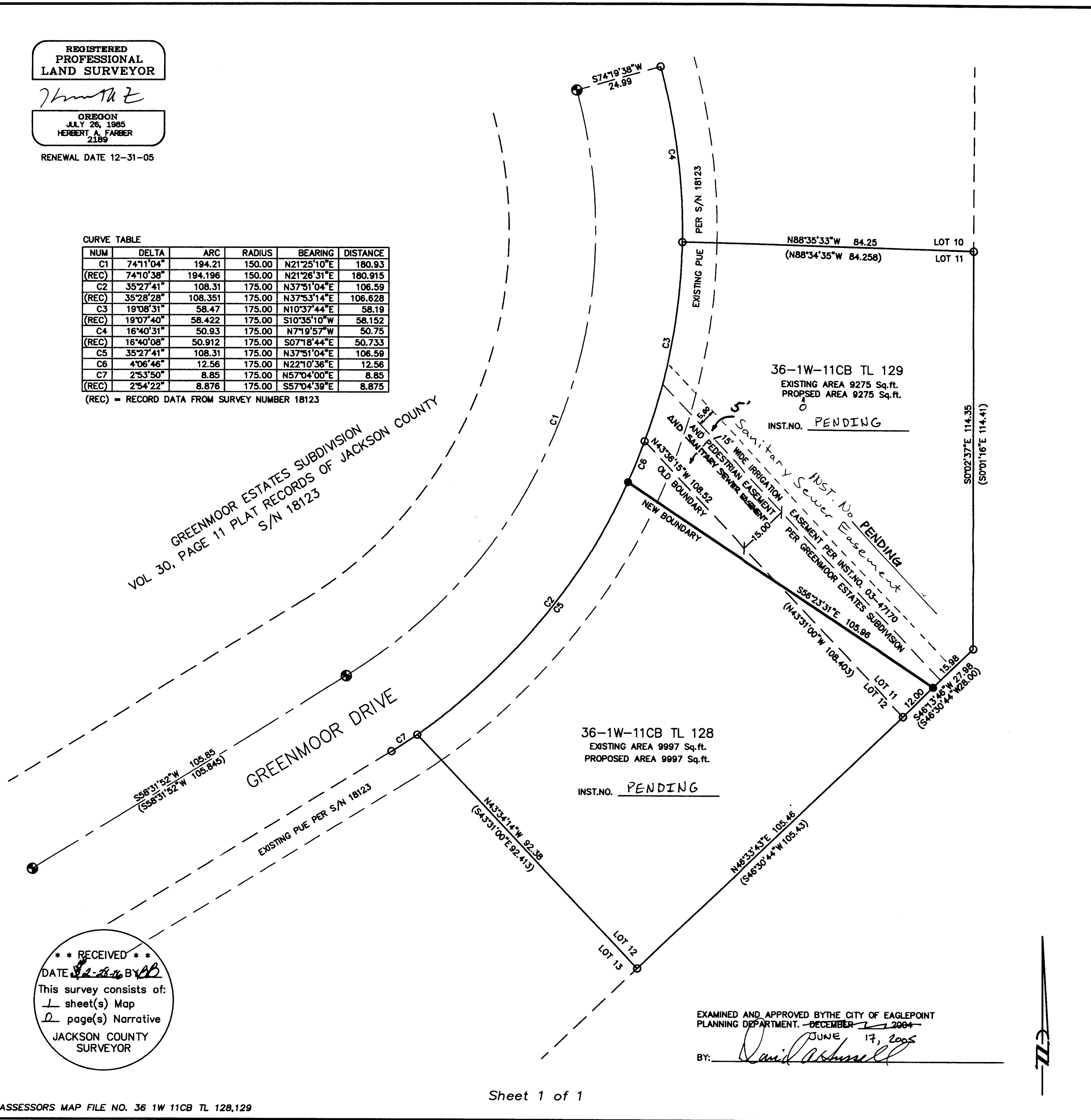

EXAMINED AND APPROVED BY THE CITY OF EAGLE POINT  
PLANNING DEPARTMENT. DECEMBER 13, 2004

BY: *David A. Burfield* JUNE 17, 2005

CTL

\*\* RECEIVED \*\*  
DATE *12-28-04* BY *AB*  
This survey consists of:  
1 sheet(s) Map  
0 page(s) Narrative  
JACKSON COUNTY  
SURVEYOR